

ISSUE 8.1.0  
FOR  
**TUNTEX™**

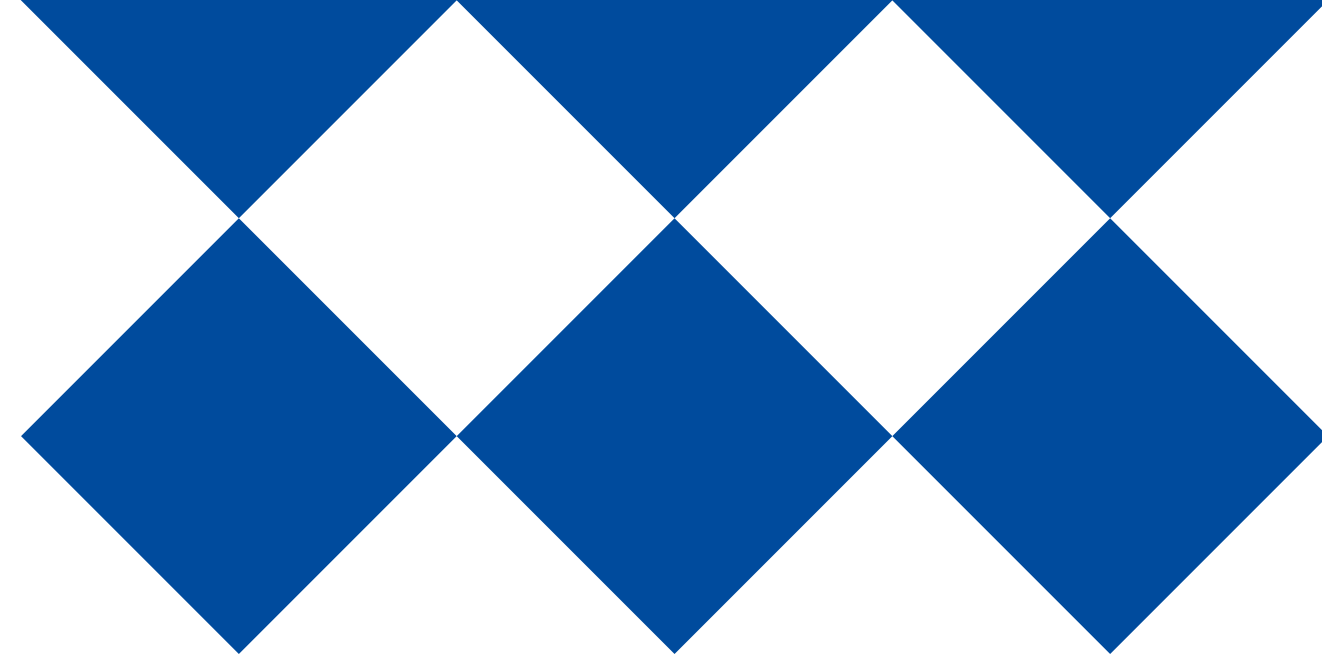

08



**A leading carpet manufacturer  
dedicated to green technology and  
environmentally friendly  
production methods.**

With the launch of our new facilities, Tuntex is entering a new phase of development — driven by innovation, guided by quality, and committed to comfort and well-being.

55+ years

With over 55 years in the industry, our vertically-integrated Production focuses on quality and efficiency to advance the carpet sector. Our two campuses totaling 50,000 m<sup>2</sup>, equipped with state-of-the-art technology, handle everything in-house—from raw materials to delivery. This ensures consistent quality, reliable timelines, and tailored solutions. Driven by expertise, innovation, and client satisfaction, we partner globally to create a healthier indoor space.

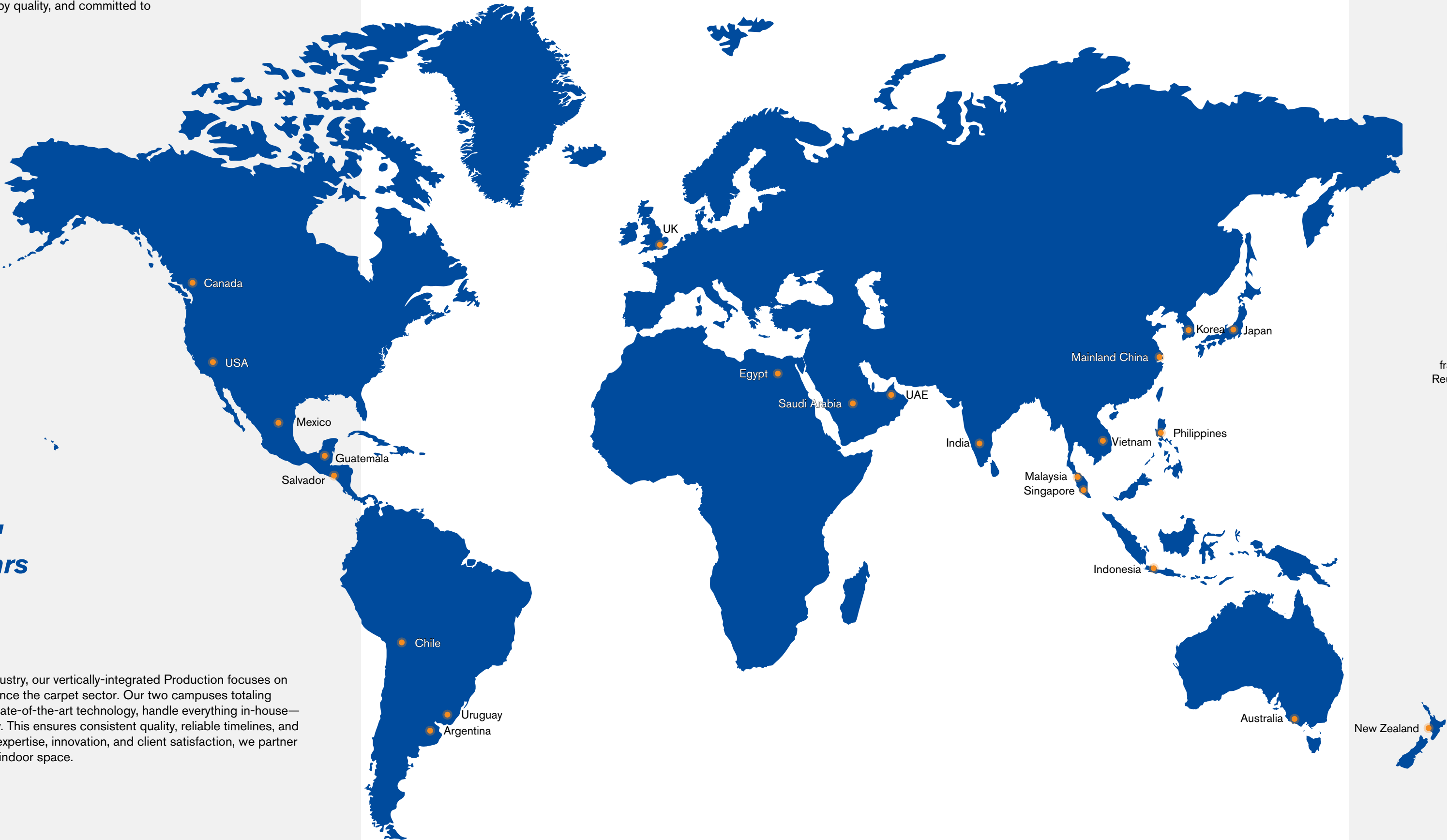

1968

First established as a carpet brand.

1994

Launched a full-scale production facility in mainland China.

1995

Implemented advanced wastewater treatment systems.

2008

Became one of the first carpet brands to earn the prestigious Green Label certification from the Carpet and Rug Institute (CRI), U.S.

2012

Pioneered a comprehensive sustainability framework, driven by the 3R principle (Reduce, Reuse, Recycle), integrating products, materials, and production processes.

2017

Decalare Health Product Declaration (HPD) to ensure product transparency and material health disclosure.

2021

Unveiled aircell™, an innovative yarn featuring a unique triangular hollow structure, dramatically enhancing carpet performance.

2023

Launched LuxCushion™, a next-generation carpet backing system designed to elevate both comfort and the overall spatial experience.

2024

A new factory has been launched in Yangzhou, Jiangsu Province, further promoting sustainable development and innovation.



# Innovation

Innovation drives us. We infuse comfort into every modular carpet tile. By constantly exploring materials and manufacturing, our flooring solutions meet functional needs and elevate spatial experiences.

TECHNOLOGY

DESIGN

SUSTAINABLE

# 01

nexlon™

Made to Last

nexlon™ is a premium quality nylon fiber developed and manufactured exclusively by Tuntex. By applying Solution Dyed Technology, it mixes and melts colors together. nexlon™'s consistent and solid color fastness ensures long-time visual enjoyment.



# 02

LUXCUSHION™

More Than Comfort

LuxCushion™ is a unique backing system released by Tuntex. By converting high resilience nylon fiber into unique backings, LuxCushion™ redefines the softness of carpets, taking performance and comfort experience to the next level. Underfoot comfort and true environmental benefits are finally here.





# 01 nexlon™

Nexlon™ — our proprietary nylon yarn — is developed in-house to deliver exceptional quality and superior.

## Innovative

Tuntex's strong capabilities enable more types of yarns to be developed to meet the changing trends.

## 200+ Colors

There are over 200 colors that can be provided by nexlon™ based on market demands.

## Sustainable Solution

nexlon™ is available for recycling to produce new yarn, backing, and carpets.

## Premium Solution Dyed

Tuntex's self-developed Nexlon yarn uses original dyeing. By melting and mixing a blend of color masterbatches and nylon particles, it creates continuous filaments with uniform color throughout. Resistant to fading from sunlight and cleaning, it offers outstanding color fastness.

Nylon Chips



+

Masterbatch

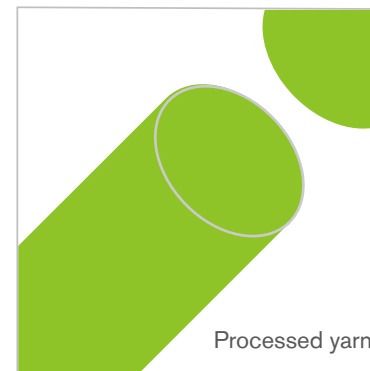

nexlon™

## Outstanding Color Fastness

Soak one end of the carpet sample into the diluted bleach water for 30 minutes:

### Solution Dyed



Before



After

### White Yarn



Before



After

As one of the few companies in China with fully integrated production, Tuntex develops and manufactures its own premium, solution-dyed nylon yarn. With a variety of yarn types available, we offer diverse textures, colors, and finishes to meet the personalized needs of different spaces.





# R&D

aircell™ is an advanced nylon yarn developed and produced by Tuntex. Its stable triangular cross-section, hollow structure, and resilient Y-shaped support optimize carpet performance—making it more durable and easier to maintain.



aircell™

More Bulk  
More Bounce  
More Benefit

## Unique Yarn Configuration

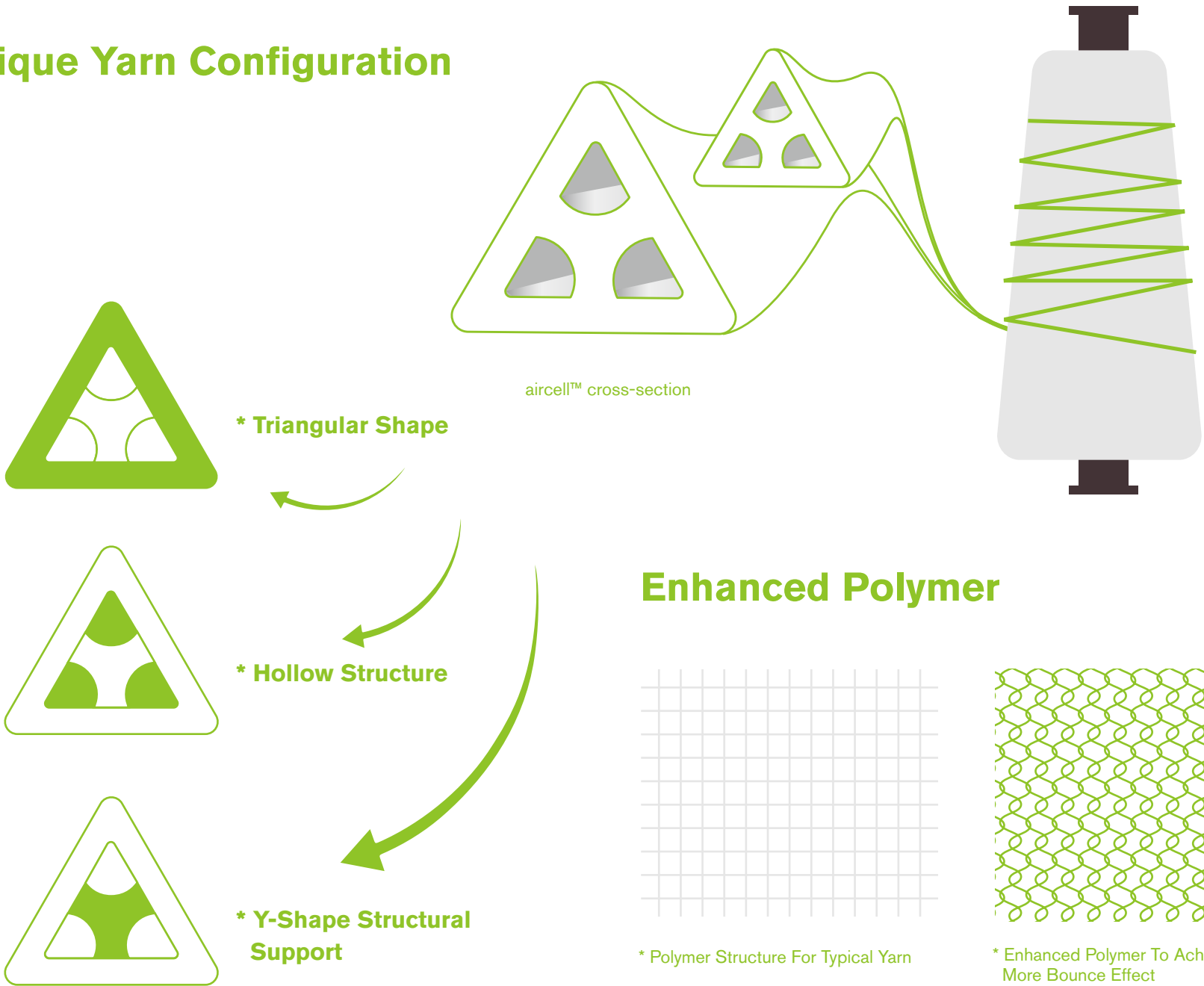

The cross-section of aircell™ filament is designed as a triangular structure with smooth surface. The hollow structure comes in a three-hole shape, allowing air to be trapped in the voids, increasing the overall volume of the filament.

aircell™ utilizes a premium solution dyed nylon, the same as all nexlon™ products, but the molecular structure of its polymer has been modified to enhance its spring effect, and hence achieve better resilience and durability for the carpets.



# Technical Strength

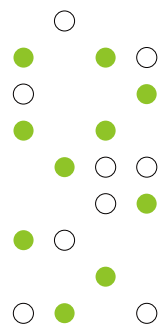

## Improved Resilience

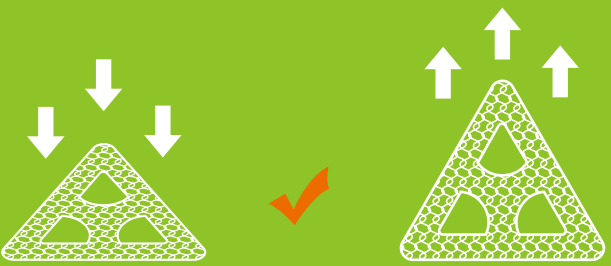

Enhanced structure results in better resilience

## Increased Bulkiness



At same weight, aircell™ provides more volume than typical yarn

## Soil Releasing



Smooth surface, prevent soil accumulation

## Soil Hiding

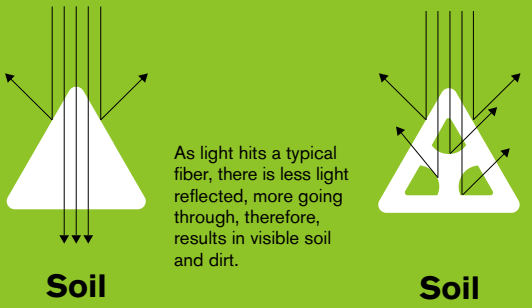

Soil

As light hits a typical fiber, there is less light reflected, more going through, therefore, results in visible soil and dirt.

Soil

As light hits the aircell™ fiber, light is reflected back in different directions, results in lower soil visibility.

Light is reflected, lower soil visibility

# Key Benefits

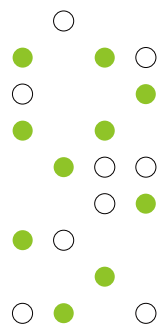

## Better Performance

Tuntex is always committed to a high-quality standard and premium performance. With aircell™, Tuntex is able to further improve its carpet performance by increasing the bulkiness and resilience significantly, providing customers with better products than ever before.

## Easier Maintenance

Compared to traditional trilobal filaments which have crevices, the smooth triangular surface of aircell™ minimizes soil accumulation, this makes cleaning and maintenance much easier.

## Increased Durability

aircell™ features a unique hollow structure that improves resilience and reduces the appearance of soil, which helps carpet remain new longer, retain its bulkiness longer, and extend its usable life.

aircell™

More Bulk  
More Bounce  
More Benefit

# Revolutionary New Backing System

## Creative Backing Structure

- 1 nexlon™ – premium solution dyed nylon
- 2 Laminated with Reinforced fiber glass
- 3 Repurposed high resilience nylon

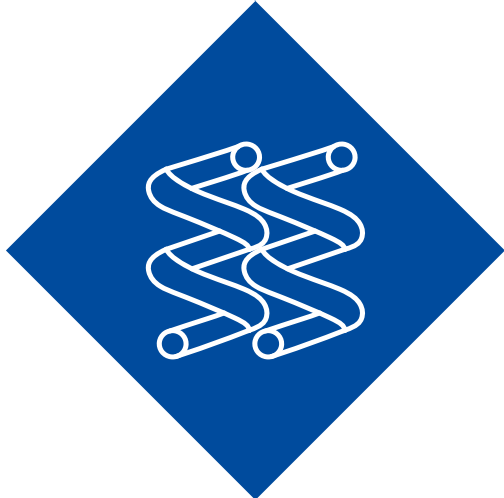
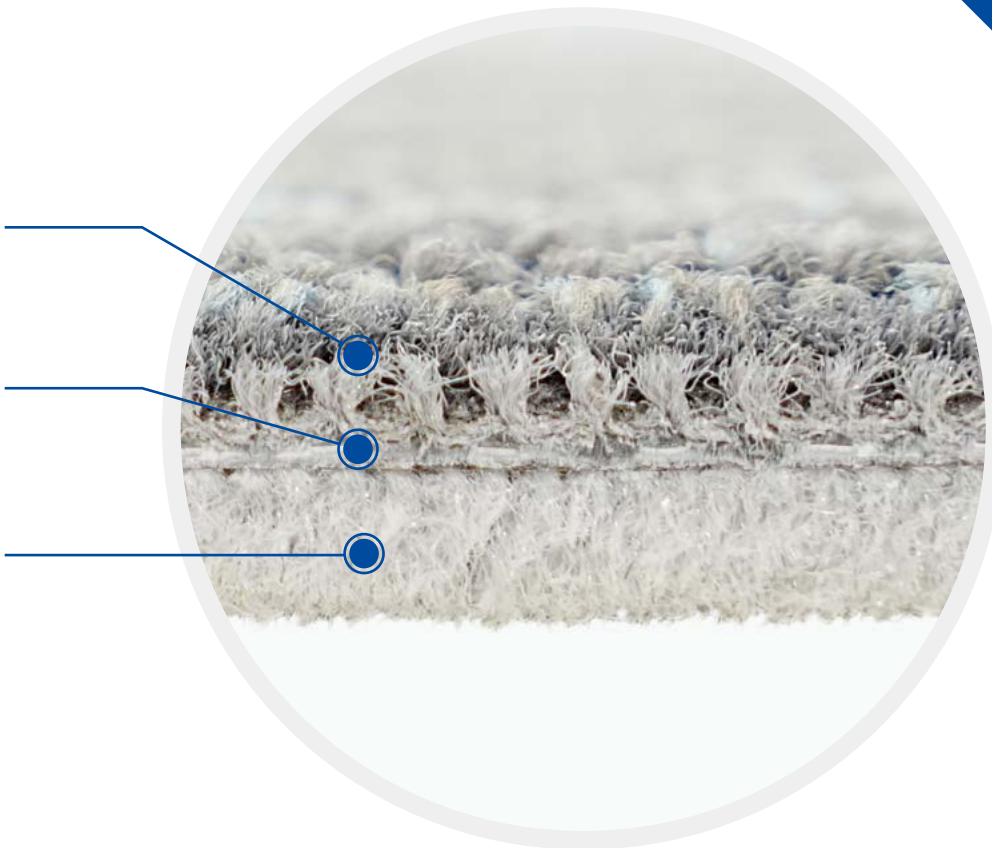

LuxCushion™ is a proprietary soft cushion backing developed by Tuntex. After 8 years of R&D, we broke through technical barriers by replacing traditional backing materials with high-resilience nylon yarn. This significantly boosts the carpet's support and resiliency—enhancing the overall sense of indoor well-being and achieving a harmonious blend of comfort, health, and sustainability.

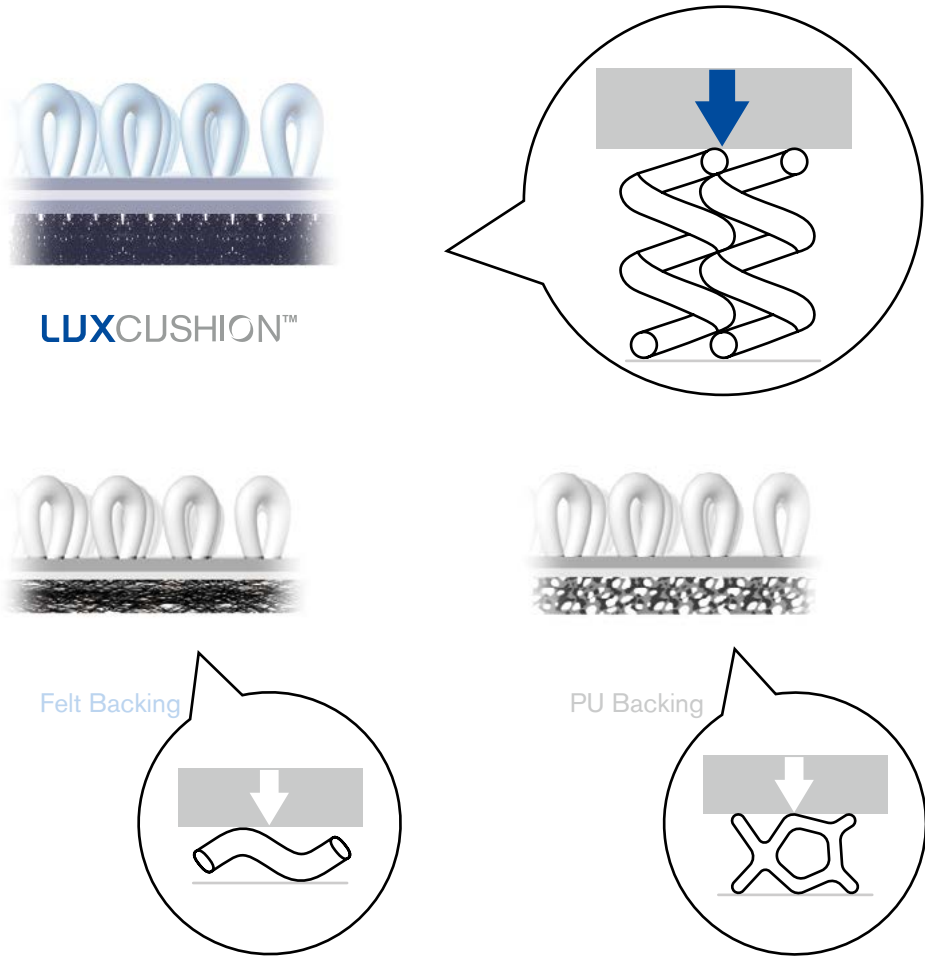

### Patent Number

Chinese Patent: ZL 2020 1 0199802.5  
United States Patent: No. US 11,668,046B2  
International Patent Application: No.PCT/CN 2020/081288

LUXCUSHION



# Design For Comfort



## Underfoot Comfort

The usage of high resilience nylon allows LuxCushion™ to offer adequate space to squeeze and bounce back with firm foot supports. It improves comfort level by about **30.2%** and reduces foot fatigue by about **19.8%**.



## Acoustic Comfort

With the thick layers of nylon fibers, LuxCushion™ disperses the unwanted noise in the environment. It has been tested and found to be very effective in reducing transmitted impact sound by **37dB**, which is **5** times better than LVT and **50%** better than typical backing. In addition, LuxCushion™ has a sound absorption coefficient of **0.40**, indicating impressive sound absorption capabilities.

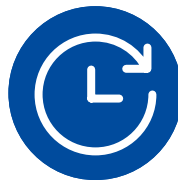

## Long-lasting Comfort

LuxCushion™ possesses an excellent recovery rate of **91.7%** after an extremely heavy traffic test. The comfort level has been developed to support our wellness goals in the long run.



## Indoor Comfort

The unique structure of LuxCushion™ requires fewer materials during production, is plasticizer-free, and has very low TVOC. Special treatments are added to further enhance this product. LuxCushion™ helps to mitigate these health hazards and create a safer and healthier indoor environment.

# Design For Future

Tuntex has always been seeking green manufacturing through continuous innovations. The concept of sustainable development also runs through the research and development of LuxCushion™.

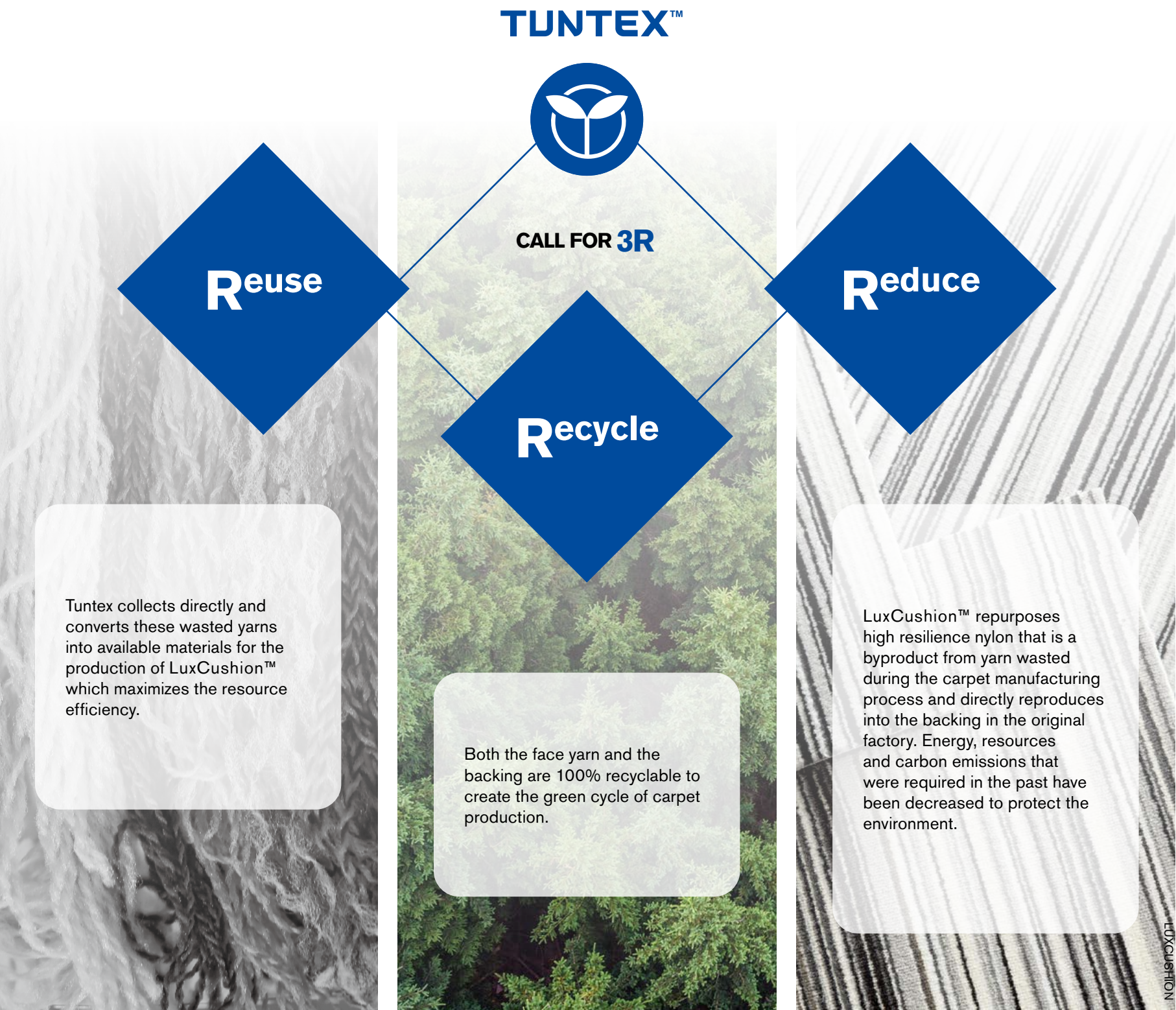



# 01

## Prestige Line

Prestige is the culmination of Tuntex art, design and craftsmanship. We carefully considered the concepts, aesthetics, styles and colors, bringing together to create excellence carpets. Indeed, Prestige is viewed as the very best of the brand.

CONTENTS

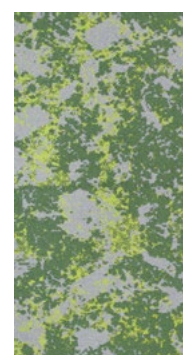

Green Field  
LA05

P 29

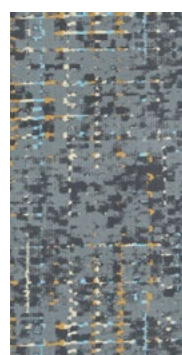

Field of Dreams  
LA06

P 30



Autumn Peak  
LA07

P 31

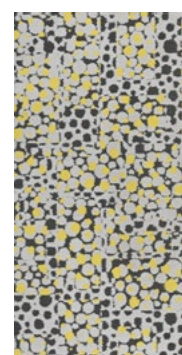

Bouquet  
LC08

P 33



Piazza Navona  
LA09

P 34

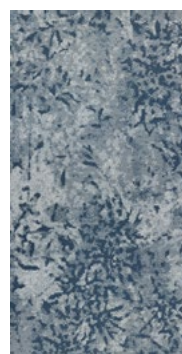

Ink Whisper  
LA10

P 35

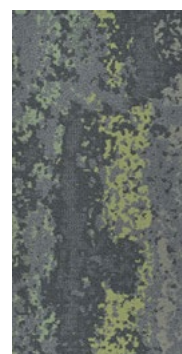

Stratum  
LA11

P 36



Torrent  
T601

P 37

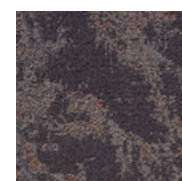

Bird's-eye on Metro  
T700

P 38

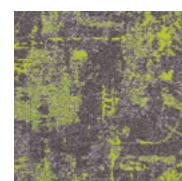

Space Cloud  
T707

P 39

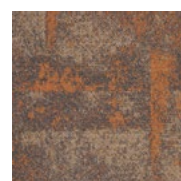

Color Dew  
T708

P 40



Flagstone  
T709

P 41

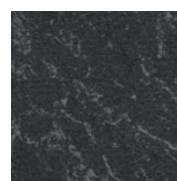

Base  
T710

P 43



Bamboo  
T711

P 43



Blossom  
T712

P 43



Vintage  
T716

P 45



Sq Cloud  
T717

P 46

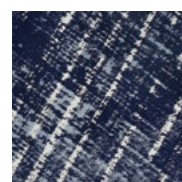

Weave Plus  
T718

P 47



Free Form  
T719

P 48



Crystalline  
T721

P 49

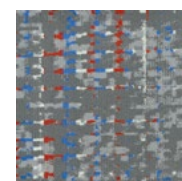

Times Square  
T722

P 50

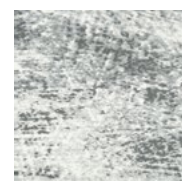

1933 Shanghai  
T723

P 51

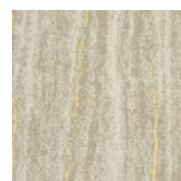

Forest View  
T726

P 53

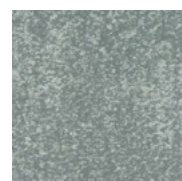

Petrichor  
T728

P 54

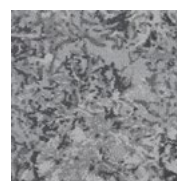

Ink Bloom  
T730

P 55

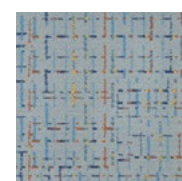

Confetti Sprinkles  
T731

P 57



Confetti  
T732

P 57



Stonehenge  
T901

P 59



Moonwalk  
T725

P 52

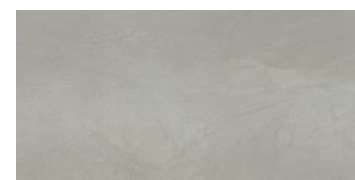

Marble V261

P 61



Porcelain V263

P 62



Formations - V270

P 63



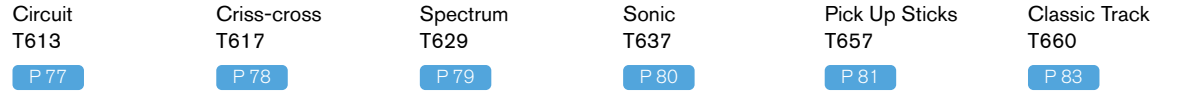

## Premium Line

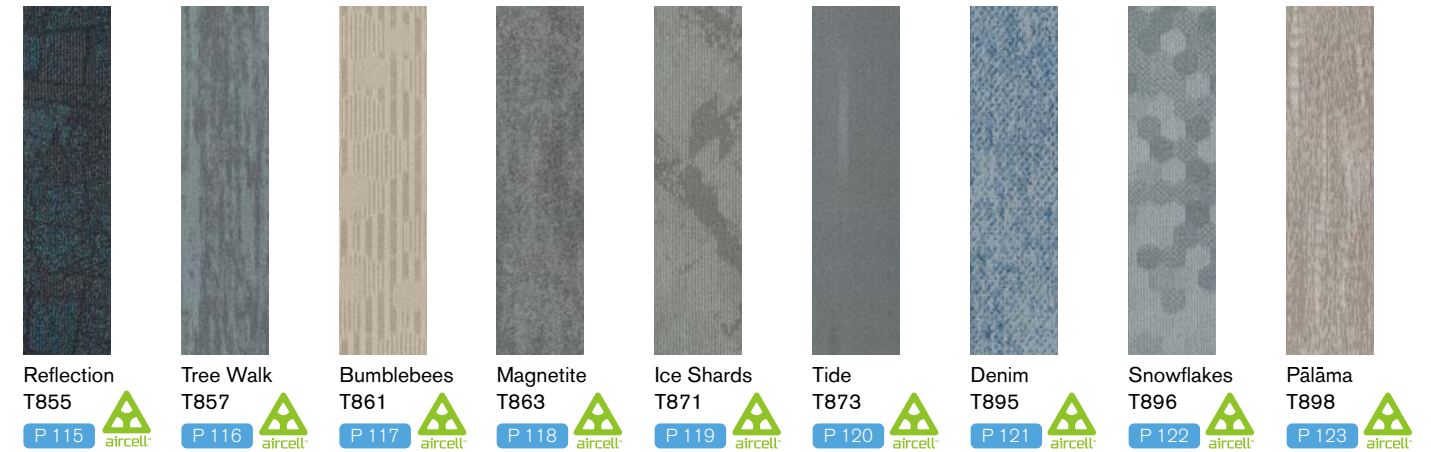



01

PRESTIGE  
LINE

High-end quality carpets with exclusive designs for luxurious spaces



Green Field	LA05	29
Field of Dreams	LA06	30
Autumn Peak	LA07	31
Bouquet	LC08	33
Piazza Navona	LA09	34
Ink Whisper	LA10	35
Stratum	LA11	36
Torrent	T601	37
Bird's-eye on Metro	T700	38
Space Cloud	T707	39
Color Dew	T708	40
Flagstone	T709	41
Base	T710	43
Bamboo	T711	43
Blossom	T712	43
Vintage	T716	45
Sq Cloud	T717	46
Weave Plus	T718	47
Free Form	T719	48
Crystalline	T721	49
Times Square	T722	50
1933 Shanghai	T723	51
Moonwalk	T725	52
Forest View	T726	53
Petrichor	T728	54
Ink Bloom	T730	55
Confetti Sprinkles	T731	57
Confetti	T732	57
Stonehenge	T901	59
Marble	V261	61
Porcelain	V263	62
Formations	V270	63





# TUNTEX PRESTIGE FOR LUXURY SPACES

Flooring reflects the space ambiance like a mirror, and the carpet with elegant beauty can bring more aesthetic and cultural presence. Tuntex Prestige is the culmination of our art, design, and expertise, using high-end craftsmanship to create a more pleasing, safe, and healthy indoor environment.





LA0510 / LA0511 Herringbone

LA05 GREEN FIELD

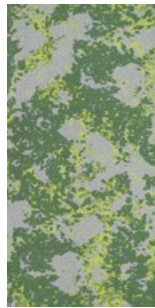

LA0503  
Moss

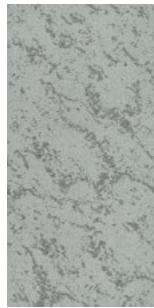

LA0510  
Base

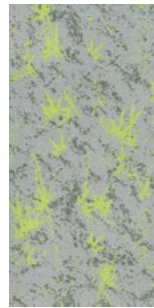

LA0511  
Bamboo

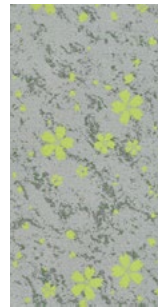

LA0512  
Blossom



LA0604 Ashlar

LA06 FIELD OF DREAMS

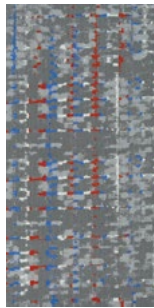

LA0604  
Fantasy

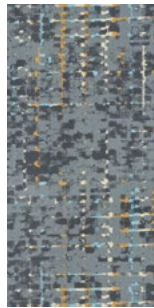

LA0605  
Reverie



LA0609  
Fairyland



Face Yarn:	nexlon™ Premium Solution Dyed Nylon featured with aircell
Construction:	Multi Hi / Lo Loop
Pile Height:	7.0 - 5.0 mm
Tile Size:	500 mm x 1000 mm
Standard Backing:	LUXCUSHION™
Foot Traffic:	Heavy
Treatment:	STAINSHIELD™ ECOFRESH™











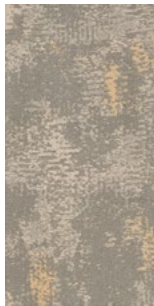

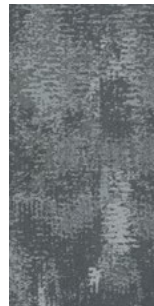
Face Yarn:	nexlon™ Premium Solution Dyed Nylon
Construction:	Multi Hi / Lo Loop
Pile Height:	9.0 - 4.5 mm
Tile Size:	500 mm x 1000 mm
Standard Backing:	LUXCUSHION™
Foot Traffic:	Heavy
Treatment:	STAINSHIELD™ ECOFRESH™





LA07  
AUTUMN PEAK

					
LA0701 Maple Basic	LA0702 Maple	LA0703 Maple Peak	LA0704 Pine Basic	LA0705 Pine	LA0706 Pine Peak
					
LA0707 Salvia Basic	LA0708 Salvia	LA0709 Salvia Peak	LA0710 Acer Basic	LA0711 Acer	LA0712 Acer Peak



Face Yarn:	nexlon™ Premium Solution Dyed Nylon
Construction:	Multi Hi / Lo Loop
Pile Height:	7.5 - 3.0 mm
Tile Size:	500 mm x 1000 mm
Standard Backing:	LUXCUSHION™
Foot Traffic:	Heavy
Treatment:	STAINSHIELD™ ECOFRESH™
	SOILGUARD™ MICROSHIELD™



LA0710 / LA0711 / LA0712 Ashlar





LC0803 Ashlar

LC08 BOUQUET



LC0801  
Bluebell

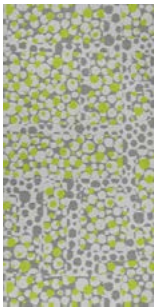

LC0802  
Olive Leaf



LC0803  
Marigold



LC0804  
Blue Orchid

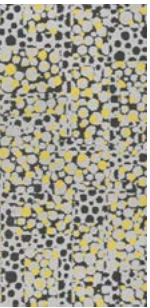

LC0805  
Daisy



LA0901 Ashlar

LA09 PIAZZA NAVONA



LA0901  
Terracotta



LA0902  
Baroque



LA0903  
Statue



LA0904  
Obelisk



LA0905  
Trevi Fountain

**Face Yarn:** nexlon™ Premium Solution Dyed Nylon  
**Construction:** Multi Hi / Lo Loop  
**Pile Height:** 7.5 - 3.5 mm  
**Tile Size:** 500 mm x 1000 mm  
**Standard Backing:** LUXCUSHION™  
**Foot Traffic:** Heavy  
**Treatment:** STAINSHIELD™ ECOFRESH™

SOILGUARD™  
MICROSHIELD™



**Face Yarn:** nexlon™ Premium Solution Dyed Nylon featured with aircell  
**Construction:** Multi Hi / Lo Loop  
**Pile Height:** 6.5 - 3.5 mm  
**Tile Size:** 500 mm x 1000 mm  
**Standard Backing:** LUXCUSHION™  
**Foot Traffic:** Heavy  
**Treatment:** STAINSHIELD™ ECOFRESH™

SOILGUARD™  
MICROSHIELD™





LA1003 Ashlar

LA10 INK WHISPER

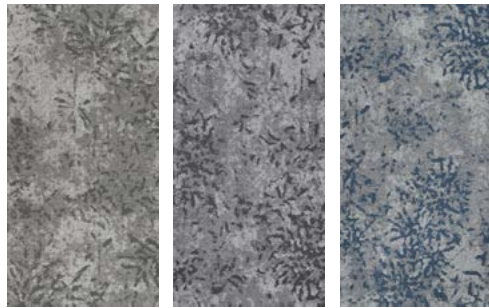

LA1001  
Rouge

LA1002  
Obsidian

LA1003  
Azure

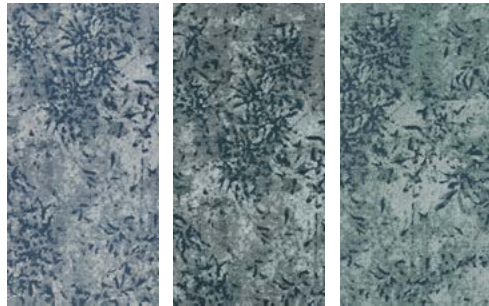

LA1004  
Indigo

LA1005  
Pine Green

LA1006  
Verdigris



LA1101 / LA1102 Ashlar

LA11 STRATUM

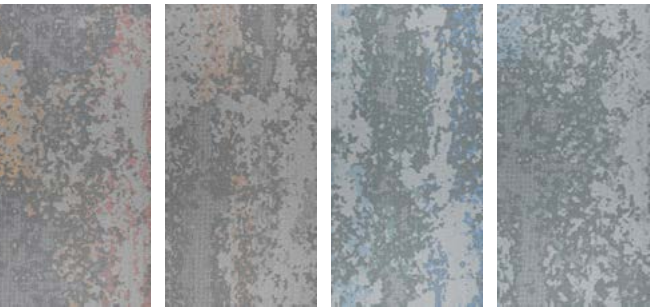

LA1101  
Paleosol

LA1102  
Pyrite

LA1103  
Apatite

LA1104  
Celestite

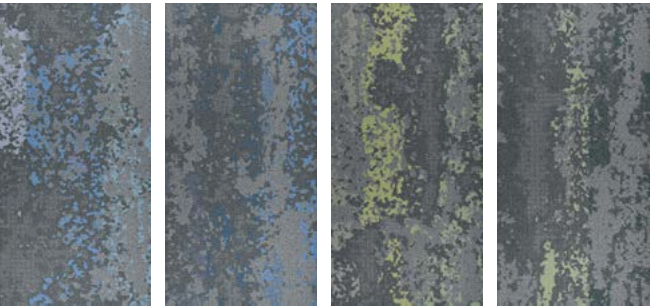

LA1105  
Lazuli

LA1106  
Lolite

LA1107  
Epidote

LA1108  
Greenstone



Face Yarn:	nexlon™ Premium Solution Dyed Nylon featured with aircell
Construction:	Multi Hi / Lo Loop
Pile Height:	5.5 - 3.5 mm
Tile Size:	500 mm x 1000 mm
Standard Backing:	LUXCUSHION™
Foot Traffic:	Heavy
Treatment:	STAINSHIELD™ ECOFRESH™









Face Yarn:	nexlon™ Premium Solution Dyed Nylon featured with aircell
Construction:	Multi Hi / Lo Loop
Pile Height:	6.0 - 3.0 mm
Tile Size:	500 mm x 1000 mm
Standard Backing:	LUXCUSHION™
Foot Traffic:	Heavy
Treatment:	STAINSHIELD™ ECOFRESH™





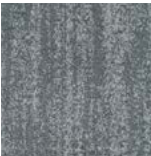



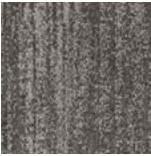



T601 TORRENT

			
T60101 Cloud	T60107 Shadow	T60102 Slate	T60103 Pebble
			
T60104 Sand Dollar	T60105 Grey	T60106 Umber	

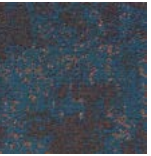

T700 BIRD'S-EYE ON METRO

			
T7001 Mist	T7002 Landmark	T7003 Urban Jungle	T7004 Corner
			
T7005 Night Shadow	T7006 Watertown	T7008 Forbidden City	





Face Yarn:	nexlon™ Premium Solution Dyed Nylon
Construction:	High Cut Low Loop
Pile Height:	8.0 / 5.0 mm
Tile Size:	500 mm x 500 mm
Standard Backing:	TUNTEX Duraback
Foot Traffic:	Moderate
Treatment:	STAINSHIELD™ SOILGUARD™

Face Yarn:	nexlon™ Premium Solution Dyed Nylon	
Construction:	Multi Hi / Lo Loop	
Pile Height:	5.5 - 3.5 mm	
Tile Size:	500 mm x 500 mm	
Standard Backing:	TUNTEX Duraback	
Foot Traffic:	Heavy	
Treatment:	<b>STAIN</b> SHIELD™ <b>ECO</b> FRESH™	<b>SOIL</b> GUARD™ <b>MICRO</b> SHIELD™





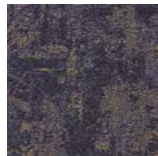
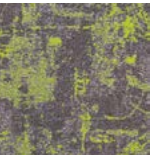



## T707 SPACE CLOUD

		
T7071 Saturn	T7072 Tornado	T7073 Jupiter
		
T7074 Lime Halo	T7075 Mars	T7077 Aurora

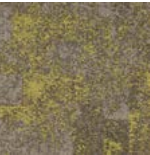

## T708 COLOR DEW

		
T7081 Chocolate	T7082 Crystal	T7083 Espresso
		
T7084 Green Apple	T7085 Blaze Orange	T7086 Smokey

Face Yarn:	nexlon™ Premium Solution Dyed Nylon
Construction:	Multi Hi / Lo Loop
Pile Height:	5.0 - 3.0 mm
Tile Size:	500 mm x 500 mm
Standard Backing:	TUNTEX Duraback
Foot Traffic:	Heavy
Treatment:	<div> <div>STAINSHIELD™</div> <div>ECO FRESH™</div> </div> <div> <div>SOILGUARD™</div> <div>MICROSHIELD™</div> </div>

Face Yarn:	nexlon™ Premium Solution Dyed Nylon featured with quartz
Construction:	Multi Hi / Lo Loop
Pile Height:	5.0 - 3.0 mm
Tile Size:	500 mm x 500 mm
Standard Backing:	TUNTEX Duraback
Foot Traffic:	Heavy
Treatment:	<div> <div>STAINSHIELD™</div> <div>ECO FRESH™</div> </div> <div> <div>SOILGUARD™</div> <div>MICROSHIELD™</div> </div>



T709  
FLAGSTONE

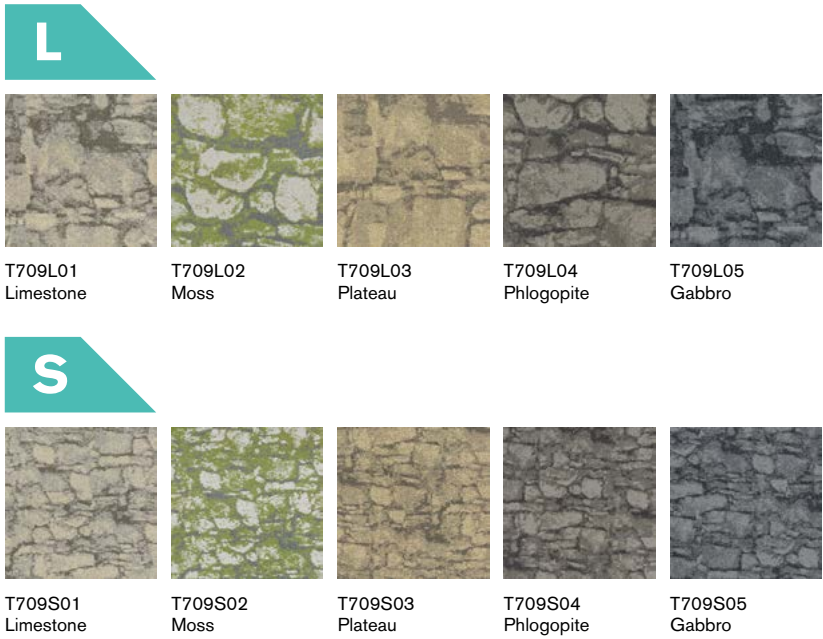

Face Yarn:	nexlon™ Premium Solution Dyed Nylon
Construction:	Multi Hi / Lo Loop
Pile Height:	6.5 - 3.0 mm
Tile Size:	500 mm x 500 mm
Standard Backing:	TUNTEX Duraback
Foot Traffic:	Heavy
Treatment:	<div>STAINSHIELD™ ECOFRESH™</div> <div>SOILGUARD™ MICROSHIELD™</div>



T709L04 / T709S04 Ashlar



T710  
BASE

T711  
BAMBOO

T712  
BLOSSOM

full pattern

half pattern

full pattern

half pattern



T7101  
Luscious



T7102  
Fragrance



T7103  
Cognac



T7104  
Flourish

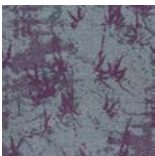

T711X14  
Luscious



T711X16  
Petal

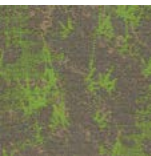

T711X21  
Green Fragrance



T711X32  
Cream Cognac



T711X33  
Orange Cognac



T711X45  
Flourish

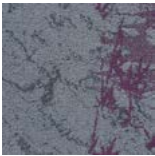

T711Y14  
Luscious



T711Y16  
Petal

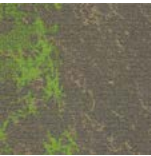

T711Y21  
Green Fragrance



T711Y32  
Cream Cognac

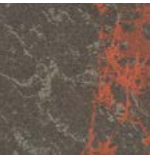

T711Y33  
Orange Cognac



T711Y45  
Flourish



T712X14  
Luscious

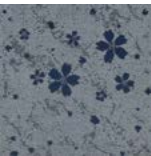

T712X16  
Petal



T712X21  
Green Fragrance



T712X32  
Cream Cognac



T712X33  
Orange Cognac

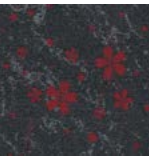

T712X45  
Flourish

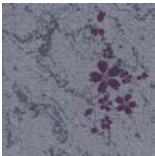

T712Y14  
Luscious



T712Y16  
Petal

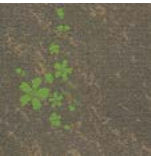

T712Y21  
Green Fragrance

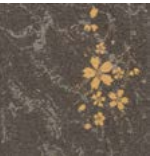

T712Y32  
Cream Cognac

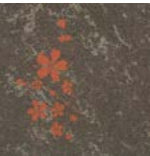

T712Y33  
Orange Cognac



T712Y45  
Flourish

**Face Yarn:** nexlon™ Premium Solution Dyed Nylon  
**Construction:** Multi Hi / Lo Loop  
**Pile Height:** 6.0 - 4.0 mm  
**Tile Size:** 500 mm x 500 mm  
**Standard Backing:** TUNTEX Duraback  
**Foot Traffic:** Heavy  
**Treatment:** **STAINSHIELD™**  
**ECO FRESH™**

**SOILGUARD™**  
**MICROSHIELD™**



T7104 / T711X45 / T711Y45 Brick





T71605 / T71606 / T71611 / T71612 Quarter-Turn

## T716 VINTAGE

T71601 Moscato	T71602 Riesling	T71603 Hermitage	T71604 Reims	
T71605 Chablis	T71606 Toscana	T71607 Lafitte	T71608 Penfolds	
T71610 Champagne	T71611 Chardonnay	T71612 Napa	T71613 Barossa	T71614 Marlborough
T71615 Tuscany	T71616 Cabernet	T71617 Shiraz	T71618 Burgundy	T71619 Bordeaux



T71705 / T71706 Ashlar

## T717 SQ CLOUD

T71701 Cumulus	T71702 Stratus	T71703 Thunder Cloud
T71704 Jet Stream	T71705 Nimbus	T71706 Cloud Surfer
T71707 Burning Sky	T71708 Blue Sky	T71709 Night Sky

<b>Face Yarn:</b>	Universal Fiber Solution Dyed Nylon
<b>Construction:</b>	Multi Hi / Lo Loop
<b>Pile Height:</b>	6.0 - 3.5 mm
<b>Tile Size:</b>	500 mm x 500 mm
<b>Standard Backing:</b>	TUNTEX Duraback
<b>Foot Traffic:</b>	Heavy
<b>Treatment:</b>	<b>STAINSHIELD™</b> <b>ECOFRESH™</b>

**SOILGUARD™**  
**MICROSHIELD™**

<b>Face Yarn:</b>	nexlon™ Premium Solution Dyed Nylon featured with quartz
<b>Construction:</b>	Multi Hi / Lo Loop
<b>Pile Height:</b>	4.0 - 2.5 mm
<b>Tile Size:</b>	500 mm x 500 mm
<b>Standard Backing:</b>	TUNTEX Duraback
<b>Foot Traffic:</b>	Heavy
<b>Treatment:</b>	<b>STAINSHIELD™</b> <b>ECOFRESH™</b>

**SOILGUARD™**  
**MICROSHIELD™**





## T718 WEAVE PLUS

T71810 Twill	T71820 Chevron	T71850 Satin	T71830 Jacquard	T71840 Weft
T71811 Twill Blue	T71821 Chevron White	T71851 Satin White	T71831 Jacquard White	T71841 Weft Yellow
T71812 Twill Green	T71822 Chevron Orange	T71852 Satin Blue	T71832 Jacquard Green	T71842 Weft Purple
			T71833 Jacquard Blue	T71843 Weft Blue



## T719 FREE FORM

T71901 Jackson	T71902 Harris	T71903 Druin	T71904 Coltrane
T71905 Davis	T71906 Sharkey	T71907 Pawel	T71908 Krantz









<b>Face Yarn:</b>	nexlon™ Premium Solution Dyed Nylon
<b>Construction:</b>	Multi Hi / Lo Loop
<b>Pile Height:</b>	5.5 - 3.0 mm
<b>Tile Size:</b>	500 mm x 500 mm
<b>Standard Backing:</b>	TUNTEX Duraback
<b>Foot Traffic:</b>	Heavy
<b>Treatment:</b>	<div> <b>STAINSHIELD™</b>  <b>ECOFRESH™</b> </div> <div> <b>SOILGUARD™</b>  <b>MICROSHIELD™</b> </div>

<b>Face Yarn:</b>	nexlon™ Premium Solution Dyed Nylon
<b>Construction:</b>	Multi Hi / Lo Loop
<b>Pile Height:</b>	5.5 - 3.5 mm
<b>Tile Size:</b>	500 mm x 500 mm
<b>Standard Backing:</b>	TUNTEX Duraback
<b>Foot Traffic:</b>	Heavy
<b>Treatment:</b>	<div> <b>STAINSHIELD™</b>  <b>ECOFRESH™</b> </div> <div> <b>SOILGUARD™</b>  <b>MICROSHIELD™</b> </div>



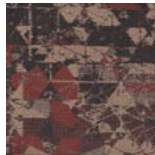

T721 CRYSTALLINE

			
T72101 Ivory	T72102 Grit	T72103 Element	T72104 Lunar
			
T72106 Ebony	T72107 Sapphire	T72108 Ruby	T72109 Argent

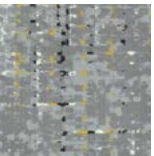
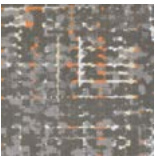
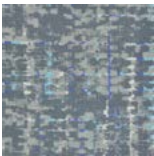
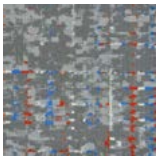
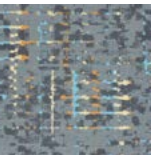
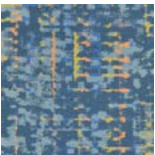
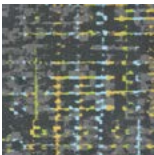
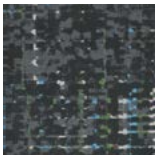

T722 TIMES SQUARE

			
T72201 Long Island	T72202 Rockefeller	T72203 Soho	T72204 Central Park
			
T72205 Midtown	T72206 Yankee	T72207 Manhattan	T72208 Broadway

Face Yarn:	nexlon™ Premium Solution Dyed Nylon featured with quartz
Construction:	Multi Hi / Lo Loop
Pile Height:	5.0 - 3.0 mm
Tile Size:	500 mm x 500 mm
Standard Backing:	TUNTEX Duraback
Foot Traffic:	Heavy
Treatment:	<div>STAINSHIELD™ ECOFRESH™</div> <div>SOILGUARD™ MICROSHIELD™</div>

Face Yarn:	nexlon™ Premium Solution Dyed Nylon
Construction:	Multi Hi / Lo Loop
Pile Height:	9.0 - 4.5 mm
Tile Size:	500 mm x 500 mm
Standard Backing:	TUNTEX Duraback
Foot Traffic:	Heavy
Treatment:	<div>STAINSHIELD™ ECOFRESH™</div> <div>SOILGUARD™ MICROSHIELD™</div>





T72301 / T72303 Quarter-Turn

## T723 1933 SHANGHAI



T72301  
Reserve



T72302  
Rebirth



T72303  
Remain

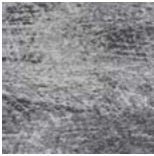

T72304  
Revive



T72305  
Resurge



T72306  
Refresh



T72504 Ashlar

## T725 MOONWALK



T72501 Crescent Moon



T72504 Lunar Rover



T72502 Full Moon



T72505 Armstrong



T72503 Super Moon



T72506 Lunar Eclipse



T72507 Apollo



T72508 Blue Moon

**Face Yarn:** Universal Fiber Solution Dyed Nylon  
**Construction:** Multi Hi / Lo Loop  
**Pile Height:** 5.0 - 3.0 mm  
**Tile Size:** 500 mm x 500 mm  
**Standard Backing:** TUNTEX Duraback  
**Foot Traffic:** Heavy  
**Treatment:** **STAIN**SHIELD™  
**ECO**FRESH™

**SOIL**GUARD™  
**MICRO**SHIELD™

**Face Yarn:** nexlon™ Premium Solution Dyed Nylon  
**Construction:** Multi Hi / Lo Loop with Tip-Shear Finish  
**Pile Height:** 9.5 - 5.0 mm  
**Tile Size:** 250 mm x 1000 mm  
**Standard Backing:** TUNTEX Duraback  
**Foot Traffic:** Moderate  
**Treatment:** **STAIN**SHIELD™  
**ECO**FRESH™

**SOIL**GUARD™  
**MICRO**SHIELD™





T726 FOREST VIEW

		
T72601 Silver Birch	T72603 White Oak	T72605 Sprucewood
		
T72602 Blue Mahoe	T72604 Yellowheart	T72606 Osage Orange







T72604 Brick

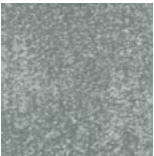

Face Yarn:	nexlon™ Premium Solution Dyed Nylon featured with aircell and quartz
Construction:	Multi Hi / Lo Loop
Pile Height:	9.0 - 5.0 mm
Tile Size:	500 mm x 500 mm
Standard Backing:	TUNTEX Duraback
Foot Traffic:	Heavy
Treatment:	<div><div>STAINSHIELD™ ECOFRESH™</div><div>SOILGUARD™ MICROSHIELD™</div></div>

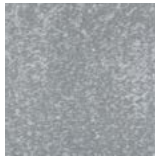

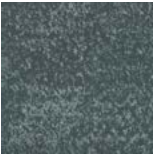
T728 PETRICHOR

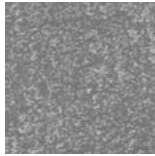
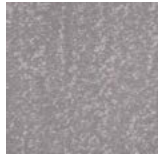
			
T72801 Grassy	T72802 Still Lake	T72803 White Pebble	T72804 Plant Ash
			
T72805 Lichen	T72806 Blue Hole	T72807 Drab	T72808 Clay

T72805 Brick



Face Yarn:	nexlon™ Premium Solution Dyed Nylon featured with aircell
Construction:	Multi Hi / Lo Loop
Pile Height:	6.5 - 3.0 mm
Tile Size:	500 mm x 500 mm
Standard Backing:	TUNTEX Duraback
Foot Traffic:	Heavy
Treatment:	<div><div>STAINSHIELD™ ECOFRESH™</div><div>SOILGUARD™ MICROSHIELD™</div></div>



T730

INK BLOOM

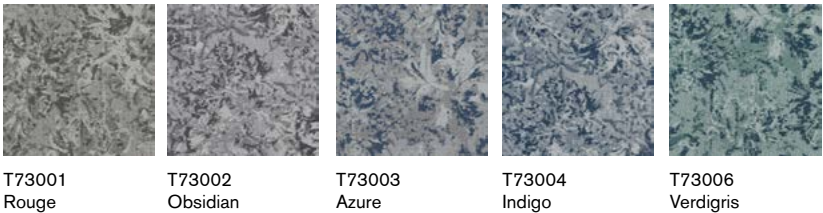

 aircell™

Face Yarn:	nexlon™ Premium Solution Dyed Nylon featured with aircell
Construction:	Multi Hi / Lo Loop
Pile Height:	4.5 - 3.0 mm
Tile Size:	500 mm x 500 mm
Standard Backing:	TUNTEX Duraback
Foot Traffic:	Heavy
Treatment:	<div> <div>STAINSHIELD™</div> <div>ECOFRESH™</div> </div> <div> <div>SOILGUARD™</div> <div>MICROSHIELD™</div> </div>



T73004 Brick



T731  
CONFETTI  
SPRINKLES



T73110  
Lamé Colored

T73120  
Tweed Colored

T73130  
Tartan Colored

T732  
CONFETTI



T73211  
Lamé

T73221  
Tweed

T73231  
Tartan

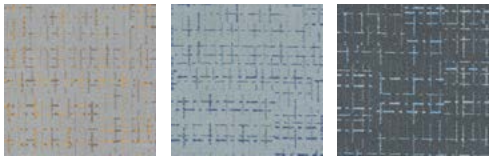

T73212  
Lamé Canary

T73222  
Tweed Navy

T73232  
Tartan Sky



T73213  
Lamé Fire

T73233  
Tartan Pear



Face Yarn:	T731 - nexlon™ Premium Solution Dyed Nylon featured with aircell and quartz T732 - nexlon™ Premium Solution Dyed Nylon featured with aircell
Construction:	Multi Hi / Lo Loop
Pile Height:	6.0 - 3.0 mm
Tile Size:	500 mm x 500 mm
Standard Backing:	TUNTEX Duraback
Foot Traffic:	Heavy
Treatment:	STAINSHIELD™ ECOFRESH™



T73130 / T73231 Quarter-Turn



T901  
STONEHENGE

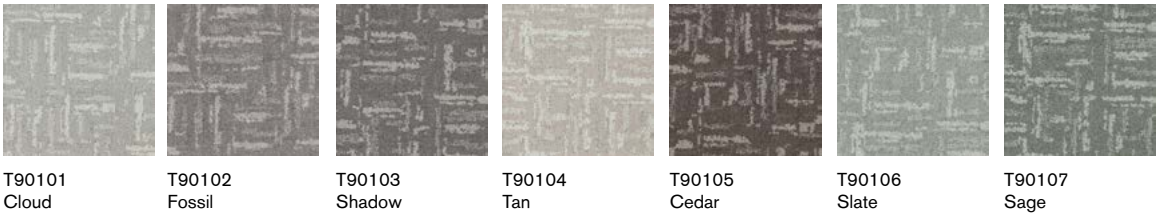

Face Yarn:	nexlon™ Premium Solution Dyed Nylon
Construction:	High Cut Low Loop
Pile Height:	8.5 / 4.5 mm
Tile Size:	500 mm x 500 mm
Standard Backing:	TUNTEX Duraback
Foot Traffic:	Moderate
Treatment:	STAINSHIELD™ SOILGUARD™



T90103 Brick





V261-1 / T72606 Ashlar

V261 MARBLE



V261-1  
Travertine



V261-3  
Mica



V261-4  
Flint

Product Construction:	Solid PVC Luxury Vinyl Tile
Overall Thickness:	5 mm
Size Available:	500 mm W x 1000 mm L
Wear Layer Thickness/Type:	0.55 mm Solid PVC - Exceeds ASTM F 1700
Anti-Slip Layer:	Allows Installation Without Glue (Moderate Traffic)
Edge Design:	Microbever
Water Resistance:	Waterproof
UV-Cured Polyurethane CoatingUV:	X-SHIELD™ Polyurethane Coating
Increased Dimmensional Stability:	Fiberglass
Installation Method:	Loose Lay/Perimeter Adhesion
Recommended Adhesive:	TX-500



V263-1 Monolithic / T71602 Brick

V263 PORCELAIN



V263 -1  
Magnasite

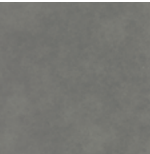

V263 -2  
Limestone

Product Construction:	Solid PVC Luxury Vinyl Tile
Overall Thickness:	5 mm
Size Available:	500 mm W x 500 mm L
Wear Layer Thickness/Type:	0.55 mm Solid PVC - Exceeds ASTM F 1700
Anti-Slip Layer:	Allows Installation Without Glue (Moderate Traffic)
Edge Design:	Microbever
Water Resistance:	Waterproof
UV-Cured Polyurethane CoatingUV:	X-SHIELD™ Polyurethane Coating
Increased Dimmensional Stability:	Fiberglass
Installation Method:	Loose Lay/Perimeter Adhesion
Recommended Adhesive:	TX-500



V270  
FORMATIONS



V271-1  
Birch

V272-2  
Ash

V273-2  
Blackwood



<b>Product Construction:</b>	Solid PVC Luxury Vinyl Tile
<b>Overall Thickness:</b>	5 mm
<b>Size Available:</b>	250 mm W x 1000 mm L
<b>Wear Layer Thickness/Type:</b>	0.55 mm Solid PVC - Exceeds ASTM F 1700
<b>Anti-Slip Layer:</b>	Allows Installation Without Glue (Moderate Traffic)
<b>Edge Design:</b>	Microbever
<b>Water Resistance:</b>	Waterproof
<b>UV-Cured Polyurethane CoatingUV:</b>	X-SHIELD™ Polyurethane Coating
<b>Increased Dimmensional Stability:</b>	Fiberglass
<b>Installation Method:</b>	Loose Lay/Perimeter Adhesion
<b>Recommended Adhesive:</b>	TX-500



V273-2 / T60102 Ashlar



# SHOWCASES

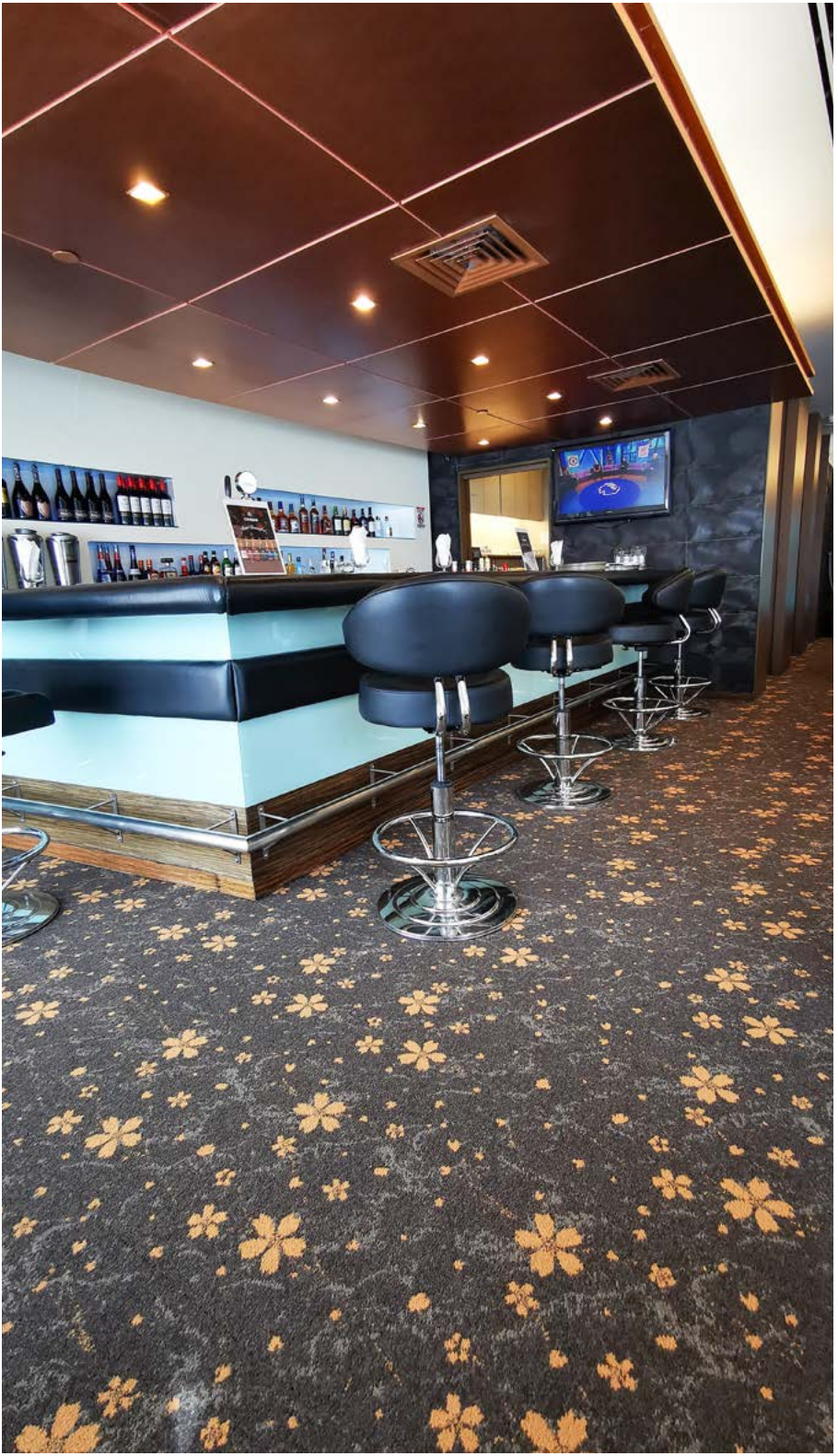



02

PREMIUM  
LINE

Variety of innovative styles and combinations, the best response to contemporary space



Mineral	T101	71	Boardwalk	T800	97
Linen	T102	72	Color Zip	T801	98
Milano	T103	73	City Map	T803	99
Pulse	T105	74	Mist	T805	100
Light Chaser	T106	75	Track 25	T806	101
ReGenerate	T108	76	Sunshower	T807	102
Circuit	T613	77	Tassels	T808	103
Criss-cross	T617	78	Color Stroke	T809	104
Spectrum	T629	79	Abstract	T810	105
Sonic	T637	80	Cube	T811	106
Pick Up Sticks	T657	81	Expression	T812	107
Classic Track	T660	83	Nouvel	T813	108
Track Line	T661	83	Night Falls	T815	109
Bayou	T662	85	Immerse	T816	110
Skate	T663	86	Sandscape	T819	111
Granite	T665	87	Paper Mache	T850	112
Shadow	T670	88	Tetrix	T851	113
In-motion	T671	89	Ripple	T852	114
Banyan	T672	90	Reflection	T855	115
Time	T673	91	Tree Walk	T857	116
Glacier	T675	92	Bumblebees	T861	117
Natural Charm	T676	93	Magnetite	T863	118
Lake Hues	T677	94	Ice Shards	T871	119
Zephyr	T678	95	Tide	T873	120
Track Connection	T690	83	Denim	T895	121
Woodland	T692	96	Snowflakes	T896	122
			Pālāma	T898	123



# MODERN AND DIVERSE CHOICES FOR FLOORING DESIGNS









Grace, simplicity, and diversity are our comprehension of modern space. Tuntex Premium is a collection of high-taste and high-quality modular carpets and plank carpets. Mix of different textures, colors, and patterns creates a space with both creativity and style.



















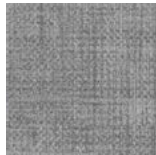

## T101 MINERAL

Images below are enlarged and represent a section of a full tile only

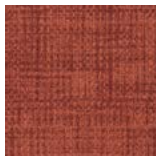
			
T10101 Fossil	T10104 Metal	T10108 Tan	T10109 Smokey
			
T10111 Ash	T10114 Charcoal	T10116 Cobalt	T10119 Anchor



## T102 LINEN

				
T10201 Sugar Cookie	T10202 Brunette	T10203 Umber	T10204 Tortilla	T10205 Cedar
				
T10206 Cloud	T10207 Coin	T10208 Fossil	T10209 Shadow	T10210 Pebble
				
T10211 Aegean	T10212 Slate	T10213 Blush	T10214 Orange	
				
T10215 Mustard	T10216 Moss	T10217 Azure	T10218 Admiral	

Face Yarn:	nexlon™ Premium Solution Dyed Nylon featured with quartz
Construction:	Loop
Pile Height:	4.0 mm
Tile Size:	500 mm x 500 mm
Standard Backing:	TUNTEX Duraback
Foot Traffic:	Heavy
Treatment:	<b>STAIN</b> SHIELD™ <b>SOIL</b> GUARD™

Face Yarn:	nexlon™ Premium Solution Dyed Nylon featured with quartz
Construction:	Hi / Mid / Lo Loop
Pile Height:	5.5 / 4.5 / 3.0 mm
Tile Size:	500 mm x 500 mm
Standard Backing:	TUNTEX Duraback
Foot Traffic:	Heavy
Treatment:	<b>STAIN</b> SHIELD™ <b>SOIL</b> GUARD™





T10317 / T10321 Quarter-Turn

## T103 MILANO

Images below are enlarged and represent a section of a full tile only

				
T10301 Cloud	T10302 Fossil	T10303 Shadow	T10304 Charcoal	
				
T10305 Pewter	T10306 Wood	T10307 Peanut	T10308 Walnut	
				
T10317 Sugar Cookie	T10318 Oat	T10319 Cedar	T10320 Beige	
				
T10309 Lime	T10310 Daffodil	T10311 Carrot	T10312 Red	T10313 Pear
				
T10314 Pine	T10315 Cerulean	T10316 Navy	T10321 Fern	T10322 Sky



Face Yarn:	nexlon™ Premium Solution Dyed Nylon featured with aircell
Construction:	Multi Hi / Lo Loop
Pile Height:	6.0 - 3.5 mm
Tile Size:	500 mm x 500 mm
Standard Backing:	TUNTEX Duraback
Foot Traffic:	Heavy
Treatment:	STAINSHIELD™ SOILGUARD™



T10516 Quarter-Turn

## T105 PULSE

				
T10501 Sand Castle	T10502 Hazel Wood	T10503 Fawn	T10504 Cider	T10505 Clay
				
T10516 Ash	T10517 Shadow	T10506 Silver	T10507 Pewter	
				
T10508 Porpoise	T10509 Pebble	T10510 Lead		
				
T10511 Rose	T10512 Fire	T10513 Shamrock	T10514 Sapphire	T10515 Admiral

Face Yarn:	nexlon™ Premium Solution Dyed Nylon
Construction:	Multi Hi / Lo Loop
Pile Height:	4.5 - 3.5 mm
Tile Size:	500 mm x 500 mm
Standard Backing:	TUNTEX Duraback
Foot Traffic:	Heavy
Treatment:	STAINSHIELD™ SOILGUARD™





T106 LIGHT CHASER

T10601 Coin	T10602 Fossil	T10603 Magnet	T10604 Shadow	T10605 Charcoal
T10606 Gold Black	T10607 Baby Blue	T10608 Lime	T10609 Garnet	T10610 Navy
T10611 Sunset	T10612 Emerald	T10613 Ruby	T10614 Aegean	



T108 REGENERATE

T10825 Silver	T10803 Ash	T10805 Smokey	T10830 Porpoise	T10806 Charcoal
T10807 Lead	T10826 Cloud	T10834 Hazel Wood	T10835 Iron	T10817 Tawny
T10838 Yellow	T10829 Orange	T10821 Emerald		
T10822 Ruby	T10823 Denim	T10837 Aegean		







**Face Yarn:** nexlon™ Premium Solution Dyed Nylon featured with quartz  
**Construction:** Multi Hi / Lo Loop  
**Pile Height:** 5.5 - 3.0 mm  
**Tile Size:** 500 mm x 500 mm  
**Standard Backing:** TUNTEX Duraback  
**Foot Traffic:** Heavy  
**Treatment:** STAINSHIELD™  
SOILGUARD™

**Face Yarn:** nexlon™ Premium Solution Dyed Nylon  
**Construction:** Hi / Mid / Lo Loop  
**Pile Height:** 5.0 / 4.5 / 3.0 mm  
**Tile Size:** 500 mm x 500 mm  
**Standard Backing:** TUNTEX Duraback  
**Foot Traffic:** Heavy  
**Treatment:** STAINSHIELD™  
SOILGUARD™



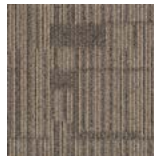
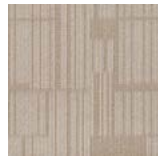

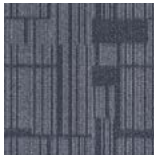
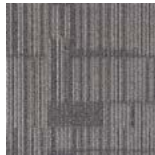
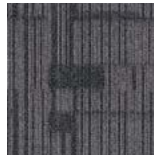
## T613 CIRCUIT

				
T61301 Charcoal	T61302 Taupe	T61303 Ash	T61304 Cedar	T61305 Peanut
				
T61306 Hazel	T61307 Slate	T61308 Pewter	T61309 Anchor	T61310 Shadow



## T617 CRISS-CROSS

		
T6171 Peanut	T6172 Cedar	T6173 Fossil
		
T6174 Anchor	T6175 Spruce	T6176 Syrup

<b>Face Yarn:</b>	nexlon™ Premium Solution Dyed Nylon
<b>Construction:</b>	Hi / Mid / Lo Loop
<b>Pile Height:</b>	5.0 / 4.5 / 3.5 mm
<b>Tile Size:</b>	500 mm x 500 mm
<b>Standard Backing:</b>	TUNTEX Duraback
<b>Foot Traffic:</b>	Heavy
<b>Treatment:</b>	<b>STAIN</b> SHIELD™ <b>SOIL</b> GUARD™

<b>Face Yarn:</b>	nexlon™ Premium Solution Dyed Nylon
<b>Construction:</b>	Hi / Mid / Lo Loop
<b>Pile Height:</b>	6.0 / 4.5 / 3.0 mm
<b>Tile Size:</b>	500 mm x 500 mm
<b>Standard Backing:</b>	TUNTEX Duraback
<b>Foot Traffic:</b>	Heavy
<b>Treatment:</b>	<b>STAIN</b> SHIELD™ <b>SOIL</b> GUARD™





T62905 / T62906 Brick

T629 SPECTRUM

			
T62901 Beige	T62902 Beige Colored	T62903 Latte	T62904 Latte Colored
			
T62905 Pewter	T62906 Pewter Colored	T62907 Slate	T62908 Slate Colored
			
T62909 Charcoal	T62910 Charcoal Colored		



T63704 / T63714 Ashlar

T637 SONIC

			
T63701 Thunderclap	T63711 Super Sonic	T63702 Starfighter	T63712 Concorde
			
T63703 Shockwave	T63713 Tupolev	T63704 Boom	T63714 Gulfstream
			
T63705 Aviator	T63715 Barrier	T63706 Blackbird	T63716 Boeing
			
T63707 Vapour	T63717 Mach	T63708 McDonnell	T63718 Dreamliner

Face Yarn:	nexlon™ Premium Solution Dyed Nylon
Construction:	Hi / Mid / Lo Loop
Pile Height:	5.0 / 4.0 / 3.0 mm
Tile Size:	500 mm x 500 mm
Standard Backing:	TUNTEX Duraback
Foot Traffic:	Heavy
Treatment:	STAINSHIELD™ SOILGUARD™

Face Yarn:	nexlon™ Premium Solution Dyed Nylon
Construction:	Multi Hi / Lo Loop
Pile Height:	4.5 - 3.0 mm
Tile Size:	500 mm x 500 mm
Standard Backing:	TUNTEX Duraback
Foot Traffic:	Heavy
Treatment:	STAINSHIELD™ SOILGUARD™



T657  
PICK UP STICKS

				
T65701 Mikado	T65702 Spellicans	T65703 Kuli	T65704 Hook Stick	T65705 Mandarin
				
T65706 Haida	T65707 Jenga	T65708 Toothpick	T65709 Samurai	T65710 Jack Straws



Face Yarn:	nexlon™ Premium Solution Dyed Nylon featured with quartz
Construction:	Hi / Mid / Lo Loop
Pile Height:	5.0 / 4.5 / 3.0 mm
Tile Size:	500 mm x 500 mm
Standard Backing:	TUNTEX Duraback
Foot Traffic:	Heavy
Treatment:	STAINSHIELD™ SOILGUARD™



T65702 / T65706 Quarter-Turn



T660  
CLASSIC  
TRACK

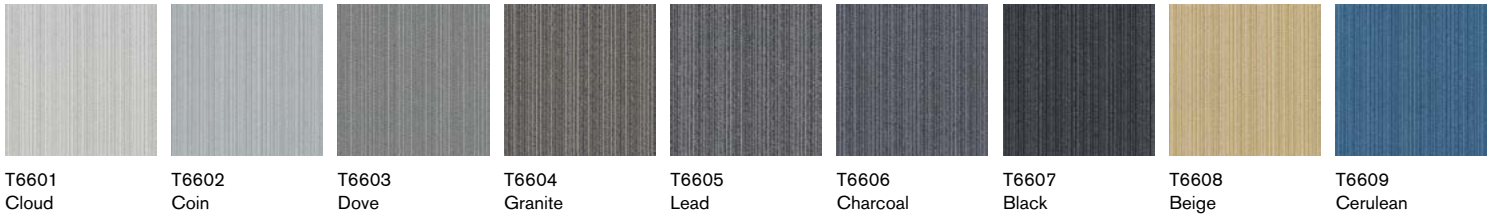

T661  
TRACK  
LINE



T690  
TRACK  
CONNE-  
CTION

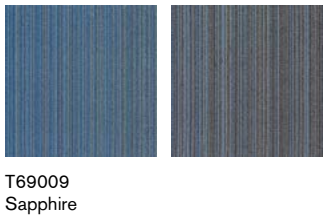

**Face Yarn:** nexlon™ Premium Solution Dyed Nylon  
**Construction:** Hi / Lo Loop  
**Pile Height:** 4.0 / 3.5 mm  
**Tile Size:** 500 mm x 500 mm  
**Standard Backing:** TUNTEX Duraback  
**Foot Traffic:** Heavy  
**Treatment:** STAINSHIELD™  
SOILGUARD™







T662 BAYOU

			
T66201 Louisiana	T66202 Mississippi	T66203 Texas	T66204 Cajun
			
T66205 Creole	T66206 Everglade	T66207 Wetlands	T66208 Crawfish



T663 SKATE

		
T66301 Sand Dollar	T66302 Tan	T66303 Coffee
		
T66304 Cloud	T66305 Beige	T66306 Oat
		
T66307 Aegean	T66308 Grey	T66309 Pebble

Face Yarn:	nexlon™ Premium Solution Dyed Nylon featured with quartz
Construction:	Hi / Mid / Lo Loop
Pile Height:	5.5 / 4.5 / 3.0 mm
Tile Size:	500 mm x 500 mm
Standard Backing:	TUNTEX Duraback
Foot Traffic:	Heavy
Treatment:	STAINSHIELD™ SOILGUARD™

Face Yarn:	nexlon™ Premium Solution Dyed Nylon
Construction:	Hi / Mid / Lo Loop
Pile Height:	4.5 / 4.0 / 3.0 mm
Tile Size:	500 mm x 500 mm
Standard Backing:	TUNTEX Duraback
Foot Traffic:	Heavy
Treatment:	STAINSHIELD™ SOILGUARD™





T66502 / T66503 Brick

## T665 GRANITE



T66501  
Greige



T66502  
Sand



T66503  
Taupe



T66504  
Coin



T66505  
Fossil



T66506  
Shadow

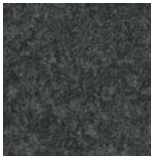

T66507  
Charcoal



T66508  
Walnut



T66509  
Denim

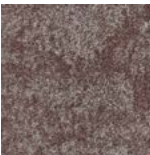

T66510  
Wine



T67002 Quarter-Turn

## T670 SHADOW

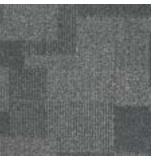

T67002  
Coin



T67003  
Fossil



T67010  
Sapphire

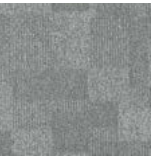

T67011  
Silver



T67012  
Oat

**Face Yarn:** nexlon™ Premium Solution Dyed Nylon  
**Construction:** Multi Hi / Lo Loop  
**Pile Height:** 5.5 - 3.0 mm  
**Tile Size:** 500 mm x 500 mm  
**Standard Backing:** TUNTEX Duraback  
**Foot Traffic:** Heavy  
**Treatment:** **STAIN**SHIELD™  
**SOIL**GUARD™



**Face Yarn:** nexlon™ Premium Solution Dyed Nylon  
**Construction:** Hi / Mid / Lo Loop  
**Pile Height:** 5.5 / 4.5 / 3.5 mm  
**Tile Size:** 500 mm x 500 mm  
**Standard Backing:** TUNTEX Duraback  
**Foot Traffic:** Heavy  
**Treatment:** **STAIN**SHIELD™  
**SOIL**GUARD™





T67101 / T67103 / T67110 Ashlar

T671 IN-MOTION

			
T67101 Cloud	T67102 Coin	T67103 Fossil	T67104 Charcoal
			
T67108 Fire	T67109 Shamrock	T67110 Sapphire	
			
T67111 Tortilla	T67112 Wood		



T67201 / T67209 Ashlar

T672 BANYAN

			
T67201 Cloud	T67202 Fossil	T67203 Pebble	
			
T67204 Beige	T67205 Carob		
			
T67206 Rose	T67207 Aegean	T67208 Stone	T67209 Olive







Face Yarn:	nexlon™ Premium Solution Dyed Nylon
Construction:	Hi / Mid / Lo Loop
Pile Height:	5.5 / 4.5 / 3.5 mm
Tile Size:	500 mm x 500 mm
Standard Backing:	TUNTEX Duraback
Foot Traffic:	Heavy
Treatment:	<b>STAIN</b> SHIELD™ <b>SOIL</b> GUARD™

Face Yarn:	nexlon™ Premium Solution Dyed Nylon featured with quartz
Construction:	Hi / Mid / Lo Loop
Pile Height:	5.0 / 4.0 / 3.0 mm
Tile Size:	500 mm x 500 mm
Standard Backing:	TUNTEX Duraback
Foot Traffic:	Heavy
Treatment:	<b>STAIN</b> SHIELD™ <b>SOIL</b> GUARD™





T673 TIME

		
T67310 Cloud	T67320 Fossil	T67330 Iron
		
T67311 Cloud Green	T67321 Fossil Blue	T67331 Iron Yellow















T67311 / T67320 Quarter-Turn



Face Yarn:	nexlon™ Premium Solution Dyed Nylon featured with aircell
Construction:	Multi Hi / Lo Loop
Pile Height:	6.0 - 4.0 mm
Tile Size:	500 mm x 500 mm
Standard Backing:	TUNTEX Duraback
Foot Traffic:	Heavy
Treatment:	STAINSHIELD™ SOILGUARD™



T675 GLACIER

			
T67501 Oat	T67502 Hazel Wood	T67503 Hazelnut	T67504 Ash
			
T67505 Grey	T67506 Fossil	T67507 Lead	T67508 Shadow
			
T67509 Slate	T67510 Stone	T67511 Denim	
			
T67512 Cloud	T67513 Pear	T67514 Sky	

T67513 / T67514 Brick



Face Yarn:	nexlon™ Premium Solution Dyed Nylon featured with aircell and quartz
Construction:	Hi / Mid / Lo Loop
Pile Height:	6.0 / 5.0 / 3.5 mm
Tile Size:	500 mm x 500 mm
Standard Backing:	TUNTEX Duraback
Foot Traffic:	Heavy
Treatment:	STAINSHIELD™ SOILGUARD™





T67601 / T67606 / T67612 Brick

T676 NATURAL CHARM

T67601 Cloud	T67604 Stone	T67607 Sage	T67610 Flaxen	T67613 Dove
T67602 Fossil	T67605 Aegean	T67608 Olive	T67611 Apricot	T67614 Blush
T67603 Pebble	T67606 Spruce	T67609 Moss	T67612 Brick	T67615 Denim



T67701 / T67704 Brick

T677 LAKE HUES

T67701 Pistachio	T67702 Sage	T67703 Olive	T67704 Fossil	T67705 Iron
T67706 Hazel Wood	T67707 Sand Dollar	T67708 Crepe	T67709 Dove	T67710 Cider



Face Yarn:	nexlon™ Premium Solution Dyed Nylon featured with aircell
Construction:	Hi / Mid / Lo Loop
Pile Height:	6.0 / 5.0 / 4.0 mm
Tile Size:	500 mm x 500 mm
Standard Backing:	TUNTEX Duraback
Foot Traffic:	Heavy
Treatment:	STAINSHIELD™ SOILGUARD™













Face Yarn:	nexlon™ Premium Solution Dyed Nylon featured with aircell
Construction:	Multi Hi / Lo Loop
Pile Height:	5.2 - 3.0 mm
Tile Size:	500 mm x 500 mm
Standard Backing:	TUNTEX Duraback
Foot Traffic:	Heavy
Treatment:	STAINSHIELD™ SOILGUARD™

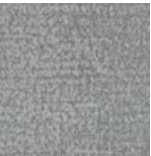
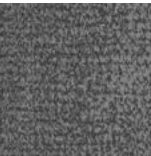

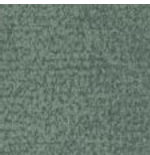

T678 ZEPHYR

			
T67801 Cloud	T67802 Hazel Wood	T67803 Cedar	T67804 Oat
			
T67805 Fossil	T67806 Pebble		
			
T67807 Sage	T67808 Seaweed	T67809 Moss	
			
T67810 Stone	T67811 Spruce	T67812 Aegean	



Face Yarn:	nexlon™ Premium Solution Dyed Nylon featured with aircell
Construction:	Hi / Mid / Lo Loop
Pile Height:	5.5 / 4.0 / 3.0 mm
Tile Size:	500 mm x 500 mm
Standard Backing:	TUNTEX Duraback
Foot Traffic:	Heavy
Treatment:	STAINSHIELD™ SOILGUARD™



T692 WOODLAND

		
T69201 Hazel Wood	T69202 Wood	
		
T69203 Anchor	T69204 Shadow	T69205 Spruce

Face Yarn:	nexlon™ Premium Solution Dyed Nylon
Construction:	Hi / Mid / Lo Loop
Pile Height:	5.0 / 4.5 / 3.0 mm
Tile Size:	500 mm x 500 mm
Standard Backing:	TUNTEX Duraback
Foot Traffic:	Heavy
Treatment:	STAINSHIELD™ SOILGUARD™







T800 BOARDWALK

	
T8001 Rock	T8006 Coin
	
T8002 Washgold	T8007 Fossil
	
T8003 Olive	T8008 Peanut
	
T8004 Tawny	
	
T8005 Pottery	

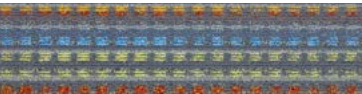

T801 COLOR ZIP

Images below are enlarged and represent a section of a full tile only

	
T80101 Cloud	T80107 Fossil Colored
	
T80102 Coin	T80108 Slate Colored
	
T80103 Ash	T80110 Shadow Colored
	
T80104 Pewter	
	
T80106 Charcoal	







Face Yarn:	nexlon™ Premium Solution Dyed Nylon
Construction:	Hi / Mid / Lo Loop
Pile Height:	6.0 / 4.0 / 3.0 mm
Tile Size:	250 mm x 1000 mm
Standard Backing:	TUNTEX Duraback
Foot Traffic:	Heavy
Treatment:	STAINSHIELD™ SOILGUARD™

Face Yarn:	nexlon™ Premium Solution Dyed Nylon
Construction:	Multi Hi / Lo Loop
Pile Height:	6.0 - 3.0 mm
Tile Size:	250 mm x 1000 mm
Standard Backing:	TUNTEX Duraback
Foot Traffic:	Heavy
Treatment:	STAINSHIELD™ SOILGUARD™













T803 CITY MAP

	
T80301 Tan	T80304 Cloud
	
T80302 Sand Dollar	T80305 Fossil
	
T80303 Hazel Wood	T80306 Slate



T805 MIST

	
T80501 Tortilla	T80508 Sage
	
T80502 Wood	T80509 Spruce
	
T80503 Cedar	
	
T80504 Fossil	
	
T80505 Ash	
	
T80506 Iron	
	
T80507 Fog	







Face Yarn:	nexlon™ Premium Solution Dyed Nylon featured with aircell
Construction:	Hi / Lo Loop
Pile Height:	5.5 / 3.0 mm
Tile Size:	250 mm x 1000 mm
Standard Backing:	TUNTEX Duraback
Foot Traffic:	Heavy
Treatment:	<b>STAIN</b> SHIELD™ <b>SOIL</b> GUARD™

Face Yarn:	nexlon™ Premium Solution Dyed Nylon
Construction:	Multi Hi / Lo Loop
Pile Height:	5.0 - 3.0 mm
Tile Size:	250 mm x 1000 mm
Standard Backing:	TUNTEX Duraback
Foot Traffic:	Heavy
Treatment:	<b>STAIN</b> SHIELD™ <b>SOIL</b> GUARD™





T806 TRACK 25

	
T80601 Cloud	T80602 Coin
	
T80603 Dove	T80604 Granite
	
T80605 Lead	T80606 Charcoal
	
T80607 Black	

Tuntex T806 "Track 25" contains a random mixture of base color tiles and tiles with accent colors.

Face Yarn:	nexlon™ Premium Solution Dyed Nylon
Construction:	Hi / Lo Loop
Pile Height:	4.0 / 3.5 mm
Tile Size:	250 mm x 1000 mm
Standard Backing:	TUNTEX Duraback
Foot Traffic:	Heavy
Treatment:	STAINSHIELD™ SOILGUARD™



T807 SUNSHOWER

	
T80701 Cloud	T80706 Ash
	
T80704 Slate	T80708 Iron
	
T80705 Fossil	



Face Yarn:	nexlon™ Premium Solution Dyed Nylon featured with aircell
Construction:	Hi / Mid / Lo Loop
Pile Height:	5.5 / 4.5 / 3.0 mm
Tile Size:	250 mm x 1000 mm
Standard Backing:	TUNTEX Duraback
Foot Traffic:	Heavy
Treatment:	STAINSHIELD™ SOILGUARD™





T808 TASSELS



T80846 Cloud



T80845 Silver



T80834 Hazel Wood



T80803 Ash



T80817 Flaxen



T80805 Smokey



T80806 Charcoal



T80807 Lead



T80823 Denim



T80821 Emerald



T809 COLOR STROKE



T80910 Anchor



T80930 Shadow



T80911 Lime



T80931 Violet



T80912 Sky



T80932 Aegean



T80920 Pebble



T80933 Ruby



T80921 Platinum



T80922 Gold



T80923 Copper

**Face Yarn:** nexlon™ Premium Solution Dyed Nylon  
**Construction:** Hi / Mid / Lo Loop  
**Pile Height:** 5.0 / 4.5 / 3.0 mm  
**Tile Size:** 250 mm x 1000 mm  
**Standard Backing:** TUNTEX Duraback  
**Foot Traffic:** Heavy  
**Treatment:** STAINSHIELD™  
SOILGUARD™

**Face Yarn:** nexlon™ Premium Solution Dyed Nylon  
**Construction:** Hi / Mid / Lo Loop  
**Pile Height:** 5.0 / 4.5 / 3.0 mm  
**Tile Size:** 250 mm x 1000 mm  
**Standard Backing:** TUNTEX Duraback  
**Foot Traffic:** Heavy  
**Treatment:** STAINSHIELD™  
SOILGUARD™









T810 ABSTRACT

	
T81011 Beige	T81005 Coin
	
T81001 Taupe	T81006 Pewter
	
T81010 Walnut	T81007 Shadow
	
	T81004 Navy



T811 CUBE

	
T81111 Beige	T81105 Coin
	
T81101 Taupe	T81106 Pewter
	
T81110 Walnut	T81107 Shadow
	
	T81104 Navy

T810 / T811 are complementary to T812 / T813 series

Face Yarn:	nexlon™ Premium Solution Dyed Nylon
Construction:	Hi / Mid / Lo Loop
Pile Height:	5.5 / 5.0 / 3.0 mm
Tile Size:	250 mm x 1000 mm
Standard Backing:	TUNTEX Duraback
Foot Traffic:	Heavy
Treatment:	STAINSHIELD™ SOILGUARD™

T810 / T811 are complementary to T812 / T813 series

Face Yarn:	nexlon™ Premium Solution Dyed Nylon
Construction:	Hi / Mid / Lo Loop
Pile Height:	5.5 / 5.0 / 3.0 mm
Tile Size:	250 mm x 1000 mm
Standard Backing:	TUNTEX Duraback
Foot Traffic:	Heavy
Treatment:	STAINSHIELD™ SOILGUARD™





T812 EXPRESSION



T81211 Beige



T81205 Coin



T81201 Taupe



T81206 Pewter



T81210 Walnut



T81207 Shadow



T81204 Navy



T813 NOUVEL



T81311 Beige



T81305 Coin



T81301 Taupe



T81306 Pewter



T81310 Walnut



T81307 Shadow



T81304 Navy

T810 / T811 are complementary to T812 / T813 series

Face Yarn:	nexlon™ Premium Solution Dyed Nylon
Construction:	Hi / Mid / Lo Loop
Pile Height:	5.5 / 5.0 / 3.0 mm
Tile Size:	250 mm x 1000 mm
Standard Backing:	TUNTEX Duraback
Foot Traffic:	Heavy
Treatment:	STAINSHIELD™ SOILGUARD™

T810 / T811 are complementary to T812 / T813 series

Face Yarn:	nexlon™ Premium Solution Dyed Nylon
Construction:	Hi / Mid / Lo Loop
Pile Height:	5.5 / 5.0 / 3.0 mm
Tile Size:	250 mm x 1000 mm
Standard Backing:	TUNTEX Duraback
Foot Traffic:	Heavy
Treatment:	STAINSHIELD™ SOILGUARD™





T815 NIGHT FALLS

	
T81501 Cloud	T81503 Coin
	
T81502 Slate	T81504 Fossil
	
	T81505 Shadow



T816 IMMERSE

	
T81601 Sugar Cookie	T81606 Cloud
	
T81603 Umber	T81608 Fossil
	
	T81609 Shadow



Face Yarn:	nexlon™ Premium Solution Dyed Nylon featured with aircell
Construction:	Hi / Mid / Lo Loop
Pile Height:	7.0 / 4.5 / 3.5 mm
Tile Size:	250 mm x 1000 mm
Standard Backing:	TUNTEX Duraback
Foot Traffic:	Heavy
Treatment:	<b>STAIN</b> SHIELD™ <b>SOIL</b> GUARD™

Face Yarn:	nexlon™ Premium Solution Dyed Nylon featured with quartz
Construction:	Hi / Mid / Lo Loop
Pile Height:	5.5 / 4.5 / 3.0 mm
Tile Size:	250 mm x 1000 mm
Standard Backing:	TUNTEX Duraback
Foot Traffic:	Heavy
Treatment:	<b>STAIN</b> SHIELD™ <b>SOIL</b> GUARD™





T81903 / T81905 Herringbone

T819 SANDSCAPE



T81901 Cloud



T81902 Oat



T81903 Sandcastle



T81904 Coffee



T81905 Carrot



T85001 / T85002 Ashlar

T850 PAPER MACHE

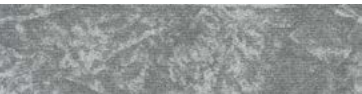

T85001 Cloud



T85007 Fawn



T85002 Shadow



T85008 Olive



T85003 Charcoal



T85009 Cobalt



T85004 Carob



T85010 Navy



T85005 Hazel Wood



T85011 Garnet

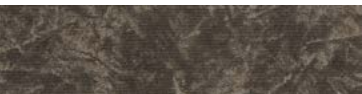

T85006 Umber

**Face Yarn:** nexlon™ Premium Solution Dyed Nylon featured with quartz  
**Construction:** Hi / Mid / Lo Loop  
**Pile Height:** 4.5 / 4.2 / 3.5 mm  
**Tile Size:** 250 mm x 1000 mm  
**Standard Backing:** TUNTEX Duraback  
**Foot Traffic:** Heavy  
**Treatment:** STAINSHIELD™ SOILGUARD™















**Face Yarn:** nexlon™ Premium Solution Dyed Nylon featured with aircell  
**Construction:** Hi / Mid / Lo Loop  
**Pile Height:** 5.0 / 4.0 / 3.0 mm  
**Tile Size:** 250 mm x 1000 mm  
**Standard Backing:** TUNTEX Duraback  
**Foot Traffic:** Heavy  
**Treatment:** STAINSHIELD™ SOILGUARD™





T851 TETRIX

 T85101 Beige	 T85104 Syrup
 T85102 Hazel Wood	 T85109 Slate
 T85103 Coffee	 T85110 Aegean
 T85105 Dove	 T85111 Navy
 T85106 Fossil	 T85112 Juniper
 T85107G Iron	
 T85108 Shadow	

**Face Yarn:** nexlon™ Premium Solution Dyed Nylon  
**Construction:** Hi / Mid / Lo Loop  
**Pile Height:** 5.0 / 4.5 / 3.0 mm  
**Tile Size:** 250 mm x 1000 mm  
**Standard Backing:** TUNTEX Duraback  
**Foot Traffic:** Heavy  
**Treatment:** STAINSHIELD™  
SOILGUARD™



T852 RIPPLE

 T85201 Cloud	 T85204 Stone
 T85202 Fossil	 T85205 Olive
 T85203 Shadow	 T85206 Oyster



**Face Yarn:** nexlon™ Premium Solution Dyed Nylon featured with aircell  
**Construction:** Hi / Mid / Lo Loop  
**Pile Height:** 6.0 / 5.0 / 3.5 mm  
**Tile Size:** 250 mm x 1000 mm  
**Standard Backing:** TUNTEX Duraback  
**Foot Traffic:** Heavy  
**Treatment:** STAINSHIELD™  
SOILGUARD™





T855 REFLECTION



T85501 Dove



T85507 Peacock



T85502 Shadow



T85508 Brick



T85503 Charcoal



T85504 Hazel



T85505 Chocolate



T85506 Olive



T857 TREE WALK



T85710 Cloud



T85720 Anchor



T85711 Coin



T85721 Aegean



T85712 Sky



T85730 Fossil



T85731 Spruce



Face Yarn:	nexlon™ Premium Solution Dyed Nylon featured with aircell
Construction:	Hi / Mid / Lo Loop
Pile Height:	5.5 / 5.0 / 3.5 mm
Tile Size:	250 mm x 1000 mm
Standard Backing:	TUNTEX Duraback
Foot Traffic:	Heavy
Treatment:	STAINSHIELD™ SOILGUARD™



Face Yarn:	nexlon™ Premium Solution Dyed Nylon featured with aircell
Construction:	Multi Hi / Lo Loop
Pile Height:	6.0 - 4.0 mm
Tile Size:	250 mm x 1000 mm
Standard Backing:	TUNTEX Duraback
Foot Traffic:	Heavy
Treatment:	STAINSHIELD™ SOILGUARD™





T86103 Ashlar

T861 BUMBLEBEES



T86101 Tan



T86108 Aegean



T86102 Hazel Wood



T86109 Spruce



T86103 Sand



T86104 Coin



T86105 Anchor



T86106 Shadow



T86301 / T86302 Ashlar

T863 MAGNETITE



T86301 Ash



T86303 Cloud



T86302 Fossil



T86304 Coin



T86305 Anchor



Face Yarn:	nexlon™ Premium Solution Dyed Nylon featured with aircell
Construction:	Hi / Mid / Lo Loop
Pile Height:	6.0 / 5.5 / 3.0 mm
Tile Size:	250 mm x 1000 mm
Standard Backing:	TUNTEX Duraback
Foot Traffic:	Heavy
Treatment:	<b>STAIN</b> SHIELD™ <b>SOIL</b> GUARD™



Face Yarn:	nexlon™ Premium Solution Dyed Nylon featured with aircell
Construction:	Hi / Lo Loop
Pile Height:	5.5 / 3.0 mm
Tile Size:	250 mm x 1000 mm
Standard Backing:	TUNTEX Duraback
Foot Traffic:	Heavy
Treatment:	<b>STAIN</b> SHIELD™ <b>SOIL</b> GUARD™





T87102 / T87108 / T87109 Herringbone

## T871 ICE SHARDS



T87101 Tan



T87108 Aegean



T87102 Hazel Wood



T87109 Spruce



T87103 Sand



T87104 Coin



T87105 Anchor



T87106 Shadow



T873L01 / T873L02 / T873L03 Ashlar / Herringbone

## T873 TIDE



T873L01 Cloud Cross



T873S01 Cloud



T873L02 Fossil Cross



T873S02 Fossil



T873L03 Iron Cross



T873S03 Iron



Face Yarn:	nexlon™ Premium Solution Dyed Nylon featured with aircell
Construction:	Hi / Lo Loop
Pile Height:	5.8 / 3.0 mm
Tile Size:	250 mm x 1000 mm
Standard Backing:	TUNTEX Duraback
Foot Traffic:	Heavy
Treatment:	<b>STAIN</b> SHIELD™ <b>SOIL</b> GUARD™



Face Yarn:	nexlon™ Premium Solution Dyed Nylon featured with aircell
Construction:	Multi Hi / Lo Loop
Pile Height:	6.0 - 4.0 mm
Tile Size:	250 mm x 1000 mm
Standard Backing:	TUNTEX Duraback
Foot Traffic:	Heavy
Treatment:	<b>STAIN</b> SHIELD™ <b>SOIL</b> GUARD™





T89501 / T89502 / T89503 Herringbone

T895 DENIM



T89501 Hazel Wood



T89502 Hazelnut



T89503 Blush



T89504 Pebble



T89505 Shadow



T89506 Fossil



T89507 Stone



T89508 Slate



T89509 Sage



T89604 / T89605 Ashlar

T896 SNOWFLAKES



T89601 Tan



T89602 Hazel Wood



T89603 Sand



T89604 Coin



T89605 Anchor



T89606 Shadow



T89608 Aegean



T89609 Spruce



**Face Yarn:** nexlon™ Premium Solution Dyed Nylon featured with aircell  
**Construction:** Hi / Lo Loop  
**Pile Height:** 6.0 / 3.0 mm  
**Tile Size:** 250 mm x 1000 mm  
**Standard Backing:** TUNTEX Duraback  
**Foot Traffic:** Heavy  
**Treatment:** **STAIN**SHIELD™  
**SOIL**GUARD™



**Face Yarn:** nexlon™ Premium Solution Dyed Nylon featured with aircell  
**Construction:** Hi / Lo Loop  
**Pile Height:** 6.5 / 3.0 mm  
**Tile Size:** 250 mm x 1000 mm  
**Standard Backing:** TUNTEX Duraback  
**Foot Traffic:** Heavy  
**Treatment:** **STAIN**SHIELD™  
**SOIL**GUARD™



T898

PĀLĀMA



aircell™

Face Yarn:	nexlon™ Premium Solution Dyed Nylon featured with aircell
Construction:	Hi / Lo Loop
Pile Height:	5.0 / 3.0 mm
Tile Size:	250 mm x 1000 mm
Standard Backing:	TUNTEX Duraback
Foot Traffic:	Heavy
Treatment:	STAINSHIELD™ SOILGUARD™



T89801 Ashlar



# SHOWCASES







Official Website

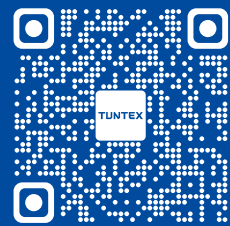

Official Wechat

**ShangHai Office**

666 ShenHong Rd., ZhengRong Center,  
Bldg 1, 3F, ShangHai, 201106, China  
TEL: +86 21 62333488  
EMAIL: ShangHai@tuntexcarpet.com

**Taiwan Office**

No.1, ChengGong Rd., West Central Dist,  
Tainan City, 70050, Taiwan  
EMAIL: Taiwan@tuntexcarpet.com

**HongKong Office**

Room 2306, Billion Trade Centre, 31 Hung To Rd.,  
Kowloon, HongKong  
EMAIL: HongKong@tuntexcarpet.com

**Japan Office**

3-16-10, Yushima, Bunkyo-ku,Tokyo, 113-0034, Japan  
TEL: +81 3 38345148  
EMAIL: Japan@tuntex-carpet.com

**Singapore Office**<South East Asia>

No.60 Paya Lebar Rd., #10-43 Paya Lebar Square,  
Singapore, 409051  
EMAIL: SouthEastAsia@tuntexcarpet.com

**UK Office**<Europe, Middle East, Africa and India>

Yoxall Lodge, Scotch Hill Rd., Newchurch, Burton on Trent,  
DE13 8RL, UK  
TEL: +44 7836 506105  
EMAIL: UK@tuntexcarpet.com

**Australia Office**<Australia and New Zealand>

5 Coolaroo Avenue, Hurstbridge, Victoria, 3099, Australia  
EMAIL: Australia@tuntexcarpet.com

**Mexico Office**<Latin America>

General Salvador Alvarado 56, Col. Escandon I secc. Del.  
Miguel Hidalgo. CP 11800. Mexico  
EMAIL: LatinAmerica@tuntexcarpet.com