



07

ISSUE 7.0.3
FOR

TUNTEX™





**A leading carpet manufacturer
dedicated to green technology and
environmentally friendly
production methods.**

56
YEARS
ANNIVERSARY

With more than 56 years experience, Tuntex has become one of the global leaders in the industry.

Established in 1968, Tuntex carpet is a carpet manufacturer and exporter. In the following decades, the company expanded its business and established one of the first large-scale carpet factories with the most complete and safe production facilities in China in 1994. Tuntex has been awarded the green label certification issued by CRI in the United States, becoming one of the first local carpet manufacturers with such certification.

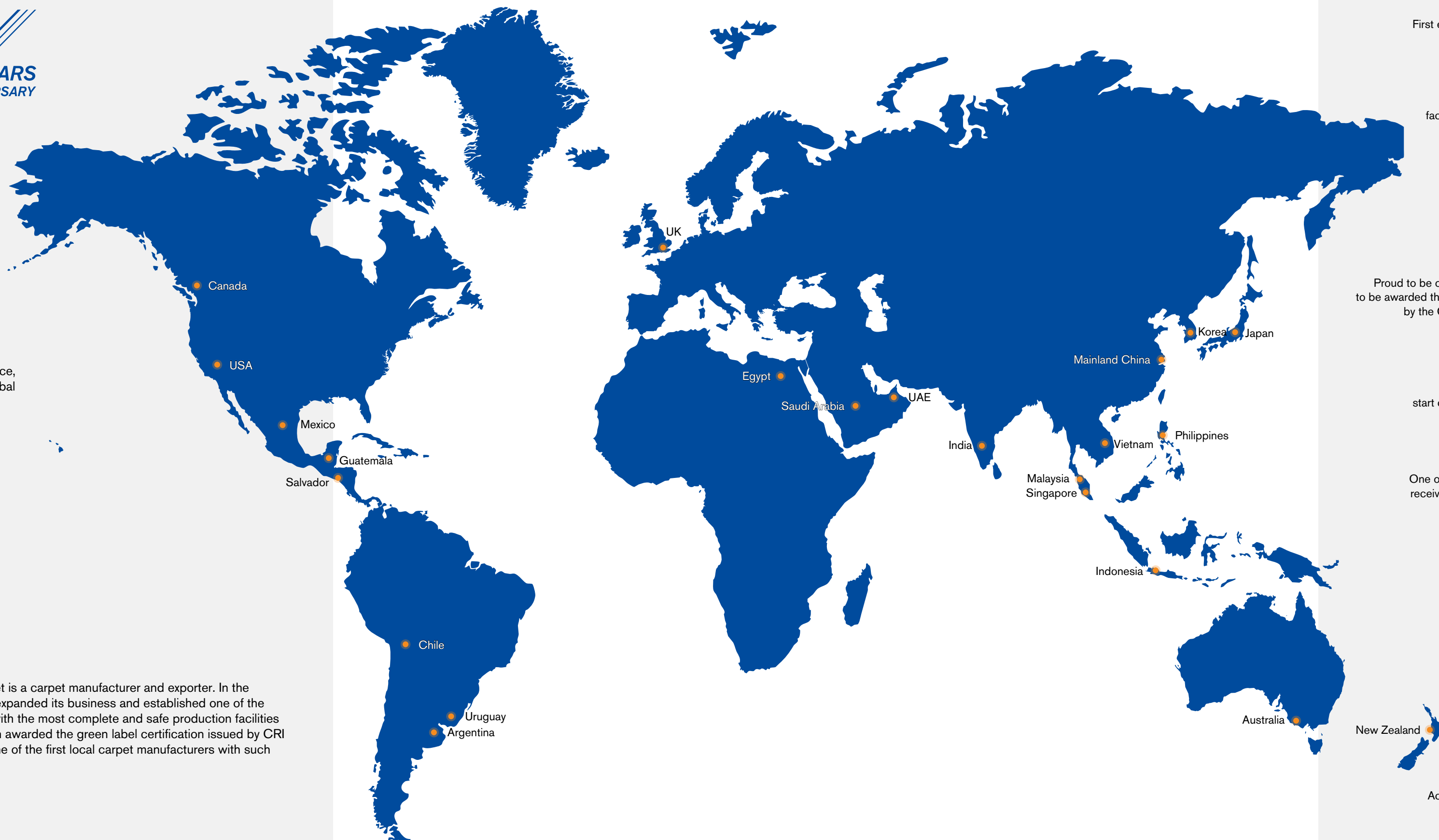

1968

First established as a manufacturer of carpets.

1994

Opens one of the largest production facilities by floor area in the whole of China.

1995

One of the first carpet manufacturers to implement waste water recycling.

2008

Proud to be one of the first local carpet manufacturers to be awarded the coveted Green Label Plus certification, by the Carpet and Rug Institute (CRI) in the US.

2012

One of the first carpet manufacturers to start closed-loop recycling for modular carpet.

2015

One of the first carpet manufacturers in Asia to receive Third Party certification on recycling by US GreenCircle Certified.

2017

Proud to be one of the first carpet manufacturers worldwide to obtain a Verified HPD.

2021

Marking a milestone in Tuntex's research and development with the launch of aircell™.

2023

Achieving revolutionary upgrade to backing system with the release of LuxCushion™.

Innovative

Tuntex is always on the look out for technological opportunities that can bring more value to our partners and customers. For Tuntex, it is the mindset of constantly challenging ourselves, and reshaping what we think we know.

TECHNOLOGY

DESIGN

SUSTAINABLE

01

nexlon™

nexlon™ is a premium quality nylon fiber developed and manufactured exclusively by Tuntex. By applying Solution Dyed Technology, it mixes and melts colors together. nexlon™'s consistent and solid color fastness ensures long-time visual enjoyment.



02

LUXCUSHION™

LuxCushion™ is a unique backing system released by Tuntex. By converting high resilience nylon fiber into unique backings, LuxCushion™ redefines the softness of carpets, taking performance and comfort experience to the next level. Underfoot comfort and true environmental benefits are finally here.



01 nexlon™

Tuntex is one of a very few carpet manufacturers that are completely vertical, with our ability to manufacture in-house Solution Dyed Nylon - nexlon™.



Tuntex's strong capabilities enable more types of yarns to be developed to meet the changing trends.



There are over 200 colors that can be provided by nexlon™ based on market demands.



nexlon™ is available for recycling to produce new yarn, backing, and carpets.

Premium Solution Dyed

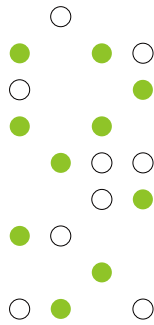

nexlon™ is manufactured using Solution Dyed Technology. This method mixes and melts colors together to achieve a consistent and solid color fastness. As a result, the yarn has excellent resistance to fading even using harsh cleaning methods.

Nylon Chips



Masterbatch

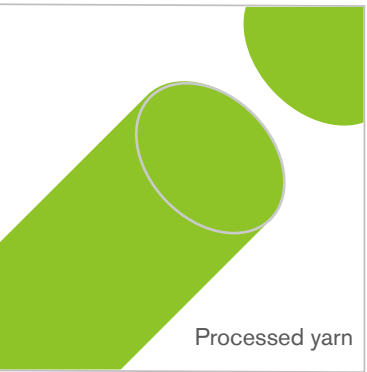

Outstanding Color Fastness

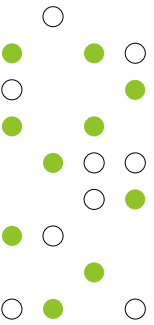

Soak one end of the carpet sample into the diluted bleach water for 30 minutes:

Solution Dyed



Before



After

White Yarn



Before



After

Our study found that even using a bleach solution, Tuntex carpet always has excellent color fastness. It ensures that the product can be used for a long time and remain beautiful, bringing lasting fresh visual enjoyment.



R&D

aircell™ is an innovative hollow filament fiber that is developed and manufactured exclusively by Tuntex. The combination of the Triangular cross-section, Hollow structure and Y-Shaped configuration provides enhanced performance, easier maintenance and long lasting durability to our carpets.



Unique Yarn Configuration

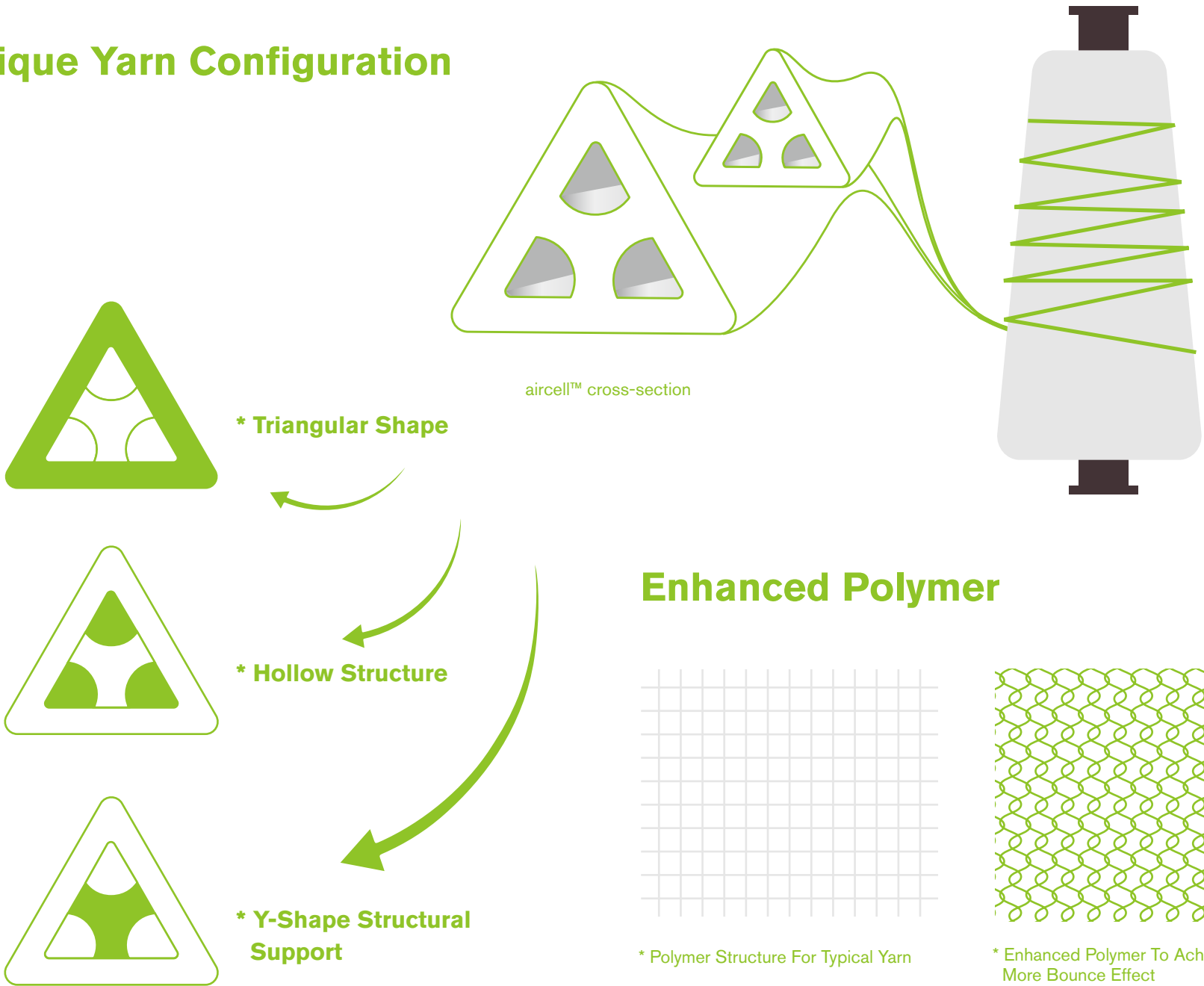

The cross-section of aircell™ filament is designed as a triangular structure with smooth surface. The hollow structure comes in a three-hole shape, allowing air to be trapped in the voids, increasing the overall volume of the filament.

aircell™ utilizes a premium solution dyed nylon, the same as all nexlon™ products, but the molecular structure of its polymer has been modified to enhance its spring effect, and hence achieve better resilience and durability for the carpets.

Technical Strength

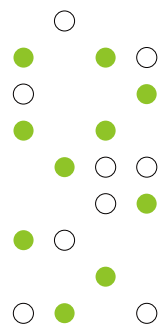

Improved Resilience

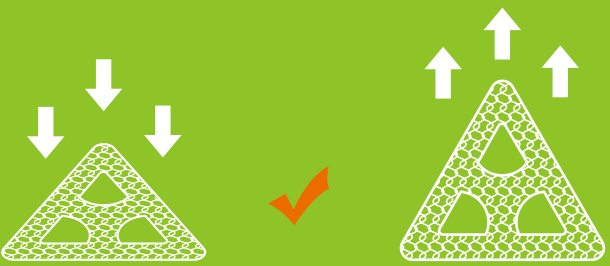

Enhanced structure results in better resilience

Increased Bulkiness



At same weight, aircell™ provides more volume than typical yarn

Soil Releasing



Smooth surface, prevent soil accumulation

Soil Hiding

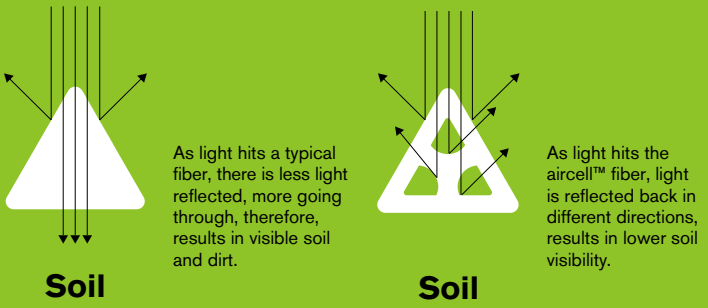

As light hits a typical fiber, there is less light reflected, more going through, therefore, results in visible soil and dirt.

As light hits the aircell™ fiber, light is reflected back in different directions, results in lower soil visibility.

Light is reflected, lower soil visibility

Key Benefits

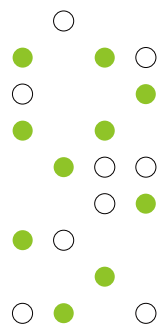

Better Performance

Tuntex is always committed to a high-quality standard and premium performance. With aircell™, Tuntex is able to further improve its carpet performance by increasing the bulkiness and resilience significantly, providing customers with better products than ever before.

Easier Maintenance

As aircell™ can minimize soil accumulation, this reduces the chance of soil penetration into or beneath the fibers. Soil then stays on the surface, which makes cleaning and maintenance much easier for carpet users.

Increased Durability

aircell™ features a unique hollow structure that improves resilience and reduces the appearance of soil, which helps carpet remain new longer, retain its bulkiness longer, and extend its usable life.

aircell™

More Bulk
More Bounce
More Benefit

Revolutionary New Backing System

Creative Backing Structure

- 1 nexlon™ – premium solution dyed nylon
- 2 Reinforced fiber glass
- 3 Repurposed high resilience nylon

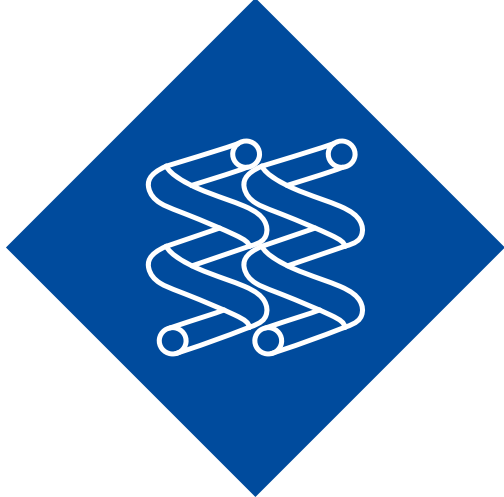
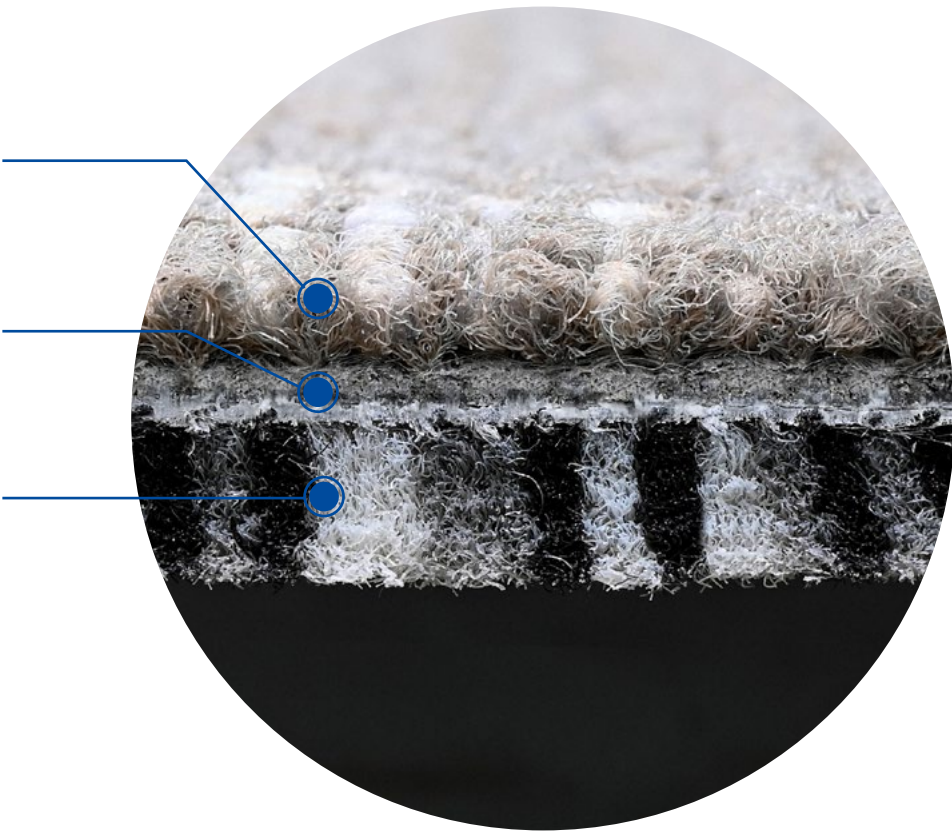

Different from typical backing systems, LuxCushion™ repurposes high resilience nylon that is a byproduct PU yarn wasted during carpet manufacturing process. Compared to typical felt or foam backing, LuxCushion™ shows a superior resilience performance thanks to its unique 3D structure. Tufted like "springs", LuxCushion™ provides better underfoot comfort for indoor environment.

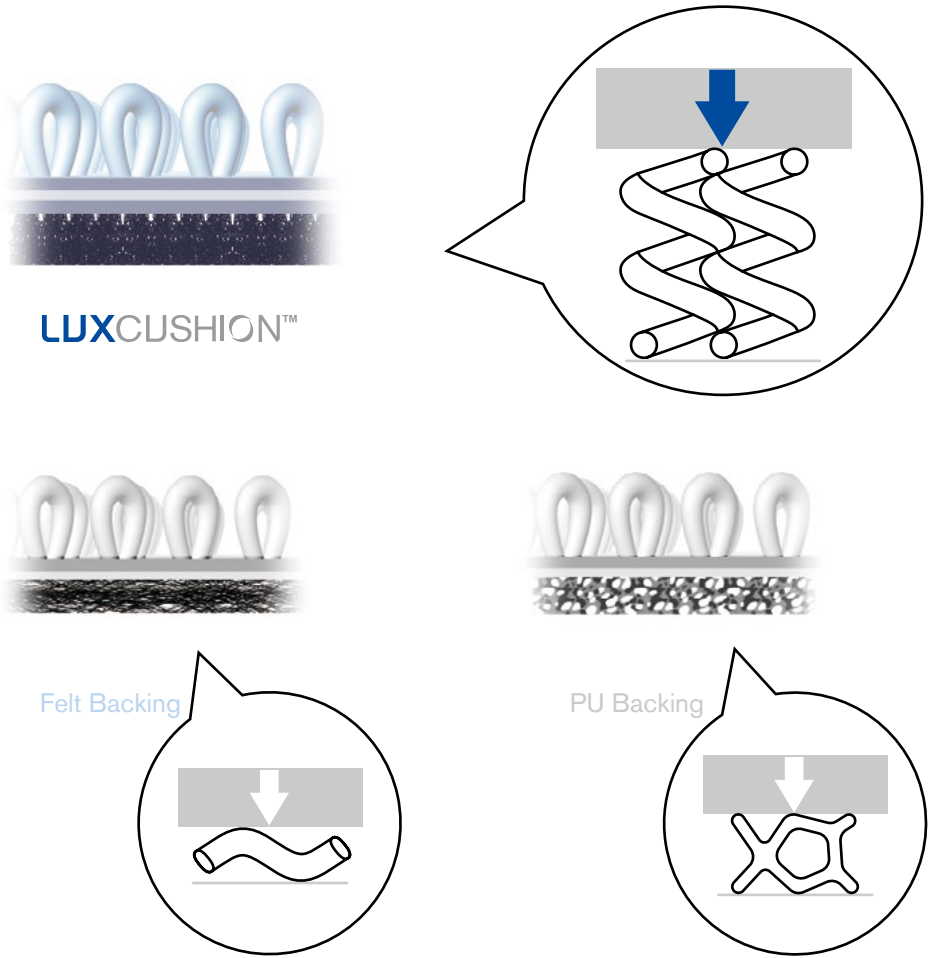

Patented Technology Unique Sandwich Design

LUXCUSHION

the Patent Number
Chinese Patent No.: ZL 202020360039.5
United States Patent No.: US 11,668,046B2

Design For Comfort



Underfoot Comfort

The usage of high resilience nylon allows LuxCushion™ to offer adequate space to squeeze and bounce back with firm foot supports. It improves comfort level by about **30.2%** and reduces foot fatigue by about **19.8%**.



Acoustic Comfort

With the thick layers of nylon fibers, LuxCushion™ disperses the unwanted noise in the environment. It has been tested and found to be very effective in reducing transmitted impact sound by **37dB**, which is **5** times better than LVT and **50%** better than typical backing. In addition, LuxCushion™ has a sound absorption coefficient of **0.40**, indicating impressive sound absorption capabilities.

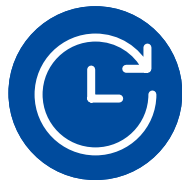

Long-lasting Comfort

LuxCushion™ possesses an excellent recovery rate of **91.7%** after an extremely heavy traffic test. The comfort level has been developed to support our wellness goals in the long run.



Indoor Comfort

The unique structure of LuxCushion™ requires fewer materials during production, is plasticizer-free, and has very low TVOC. Special treatments are added to further enhance this product. LuxCushion™ helps to mitigate these health hazards and create a safer and healthier indoor environment.

Design For Future

Tuntex has always been seeking green manufacturing through continuous innovations. The concept of sustainable development also runs through the research and development of LuxCushion™.



Tuntex collects directly and converts these wasted yarns into available materials for the production of LuxCushion™ which maximizes the resource efficiency.

Both the face yarn and the backing are 100% recyclable to create the green cycle of carpet production.

LuxCushion™ repurposes high resilience nylon that is a byproduct from yarn wasted during the carpet manufacturing process and directly reproduces into the backing in the original factory. Energy, resources and carbon emissions that were required in the past have been decreased to protect the environment.

01

Prestige Line

Prestige is the culmination of Tuntex art, design and craftsmanship. We carefully considered the concepts, aesthetics, styles and colors, bringing together to create excellence carpets. Indeed, Prestige is viewed as the very best of the brand.

CONTENTS



Day Dreamer
LC02

P 29



Dream Time
LC03

P 30

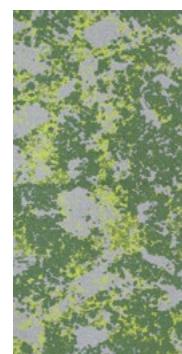

Green Field
LC05

P 31

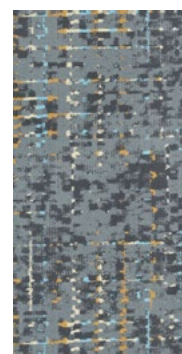

Field of Dreams
LC06

P 32



Torrent
T601

P 33

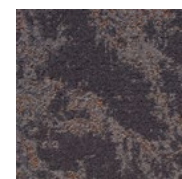

Bird's-eye on Metro
T700G

P 34

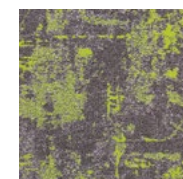

Space Cloud
T707G

P 35



Color Dew
T708G

P 36



Flagstone
T709G

P 37

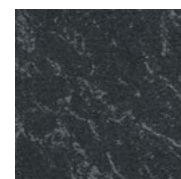

Base
T710G

P 39



Bamboo
T711G

P 39



Blossom
T712G

P 39



Vintage
T716G

P 41



Sq Cloud
T717G

P 42

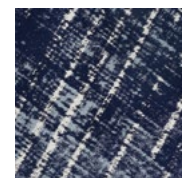

Weave Plus
T718G

P 43



Free Form
T719G

P 44



Crystalline
T721G

P 45

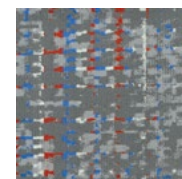

Times Square
T722G

P 46



1933 Shanghai
T723G

P 47



Moonwalk
T725

P 48

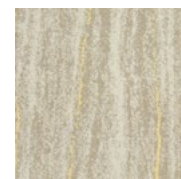

Forest View
T726G

P 49

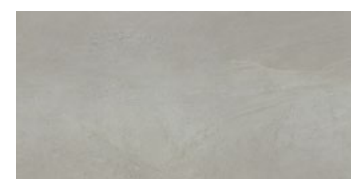

Marble V261

P 51



Porcelain V263

P 52



Formations - V271

P 53



Formations - V272

P 53



Formations - V273

P 53

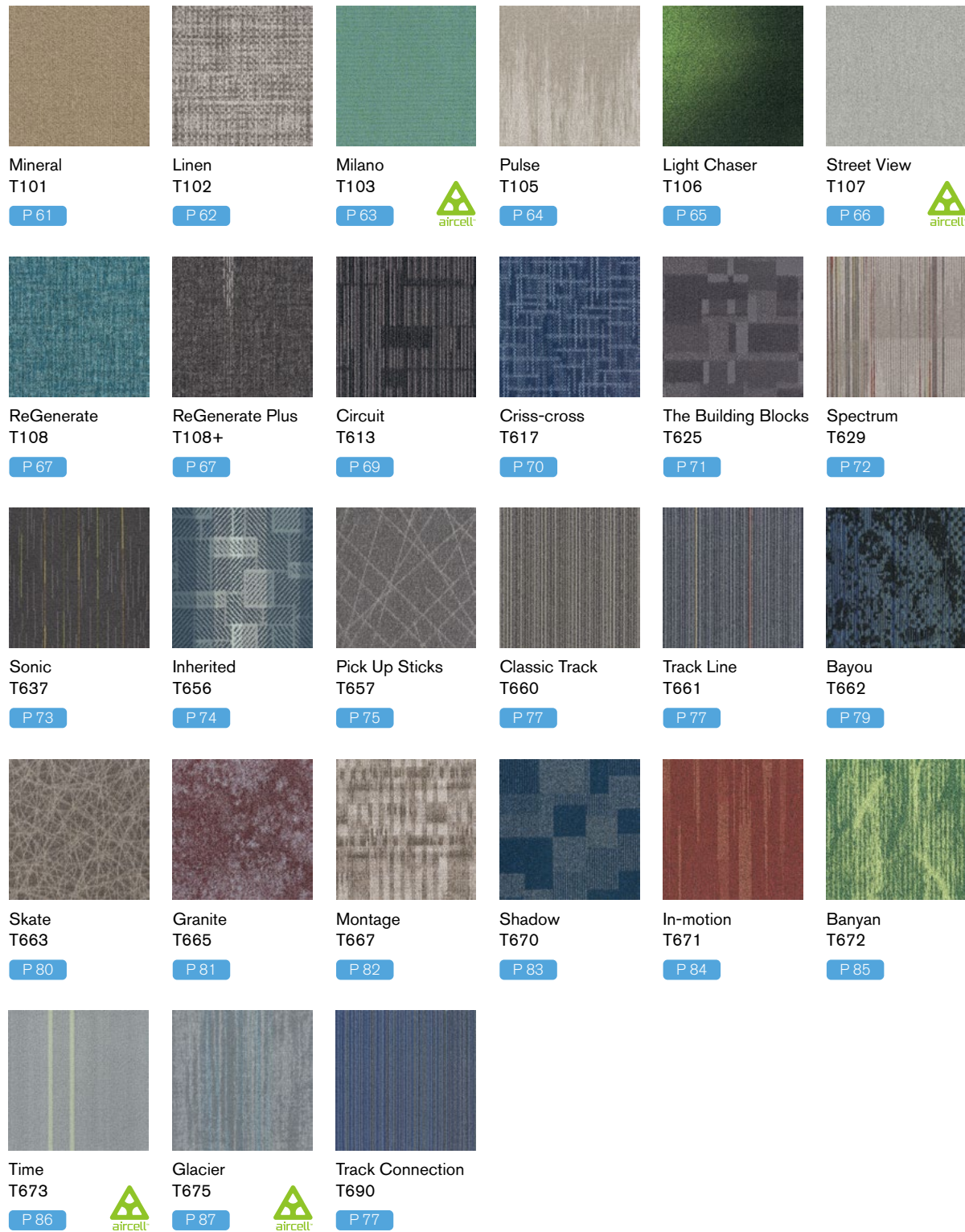

02

Premium Line

Premium is a sincere work created for indoor spaces and professional clients. It is a collection of high-end and high-quality products that combine aesthetic value, practicality, and sustainability, favored by a large number of customers.



01

PRESTIGE LINE

High-end quality carpets with exclusive designs for luxurious spaces



Day Dreamer	LC02	29
Dream Time	LC03	30
Green Field	LC05	31
Field of Dreams	LC06	32
Torrent	T601	33
Bird's-eye on Metro	T700G	34
Space Cloud	T707G	35
Color Dew	T708G	36
Flagstone	T709G	37
Base	T710G	39
Bamboo	T711G	39
Blossom	T712G	39
Vintage	T716G	41
Sq Cloud	T717G	42
Weave Plus	T718G	43
Free Form	T719G	44
Crystalline	T721G	45
Times Square	T722G	46
1933 Shanghai	T723G	47
Moonwalk	T725	48
Forest View	T726G	49
Marble	V261	51
Porcelain	V263	52
Pastoral	V271	53
Industrial	V272	54
Formations	V273	55



TUNTEX PRESTIGE FOR LUXURY SPACES

Flooring reflects the space ambiance like a mirror, and the carpet with elegant beauty can bring more aesthetic and cultural presence. Tuntex Prestige is the culmination of our art, design, and expertise, using high-end craftsmanship to create a more pleasing, safe, and healthy indoor environment.



LC02 DAY DREAMER

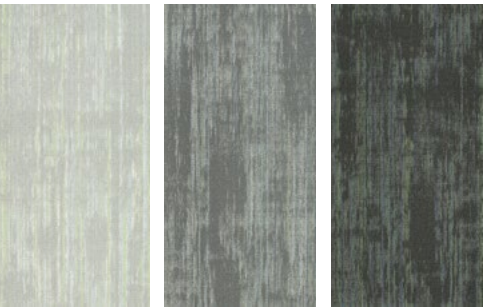

LC0201 Sand Dollar
LC0202 Fossil
LC0203 Iron

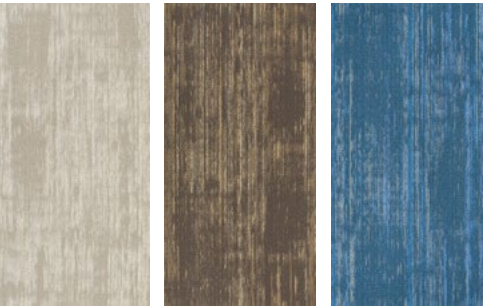

LC0204 Tan
LC0205 Coffee
LC0206 Stone



LC03 DREAM TIME

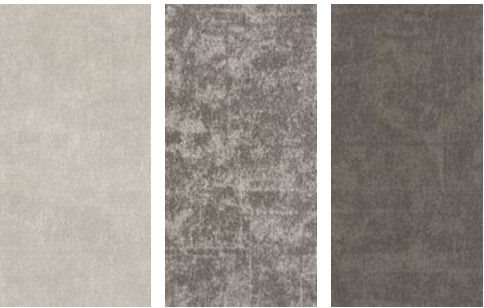

LC0301 Oat
LC0302 Hazel Wood
LC0303 Ash

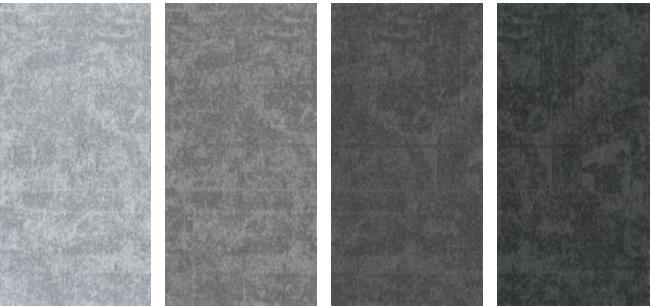

LC0304 Cloud
LC0305 Fossil
LC0306 Lead
LC0307 Charcoal

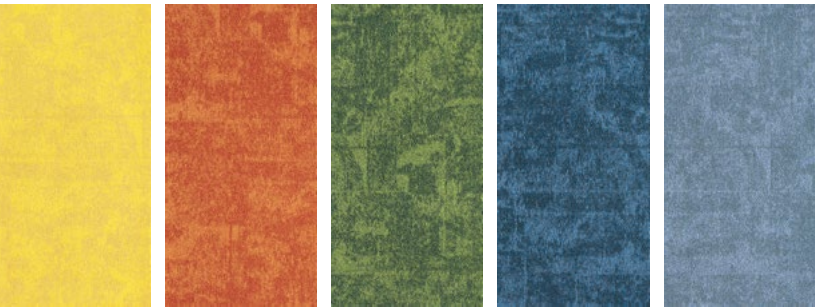

LC0308 Butter
LC0309 Fire
LC0310 Crocodile
LC0311 Aegean
LC0312 Stone



Face Yarn: nexlon™ Premium Solution Dyed Nylon featured with aircell
Construction: Hi / Mid / Lo Loop
Pile Height: 6.0 - 3.5 mm
Tile Size: 500 mm x 1000 mm
Standard Backing: LUXCUSHION™
Foot Traffic: Heavy
Treatment: STAINSHIELD™ SOILGUARD™
ECOFRESH™ MICROSHIELD™

Face Yarn: nexlon™ Premium Solution Dyed Nylon featured with quartz
Construction: Hi / Mid / Lo Loop
Pile Height: 5.5 - 3.0 mm
Tile Size: 500 mm x 1000 mm
Standard Backing: LUXCUSHION™
Foot Traffic: Heavy
Treatment: STAINSHIELD™ SOILGUARD™
ECOFRESH™ MICROSHIELD™



LC05 GREEN FIELD

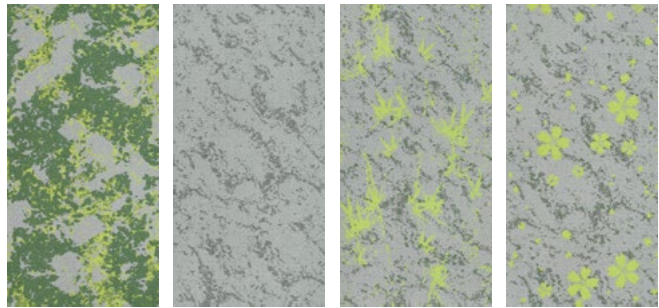

LC0503 Moss
LC0510 Base
LC0511 Bamboo
LC0512 Blossom



LC06 FIELD OF DREAMS

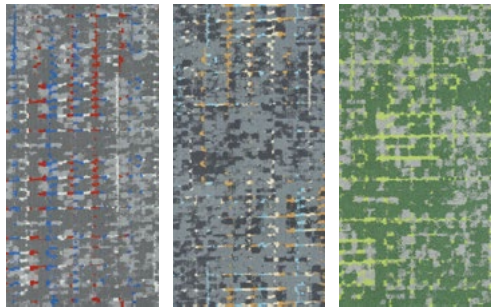







LC0604 Fantasy
LC0605 Reverie
LC0609 Fairyland

Face Yarn: nexlon™ Premium Solution Dyed Nylon
Construction: Multi Hi / Lo Loop
Pile Height: 7.0 - 5.0 mm
Tile Size: 500 mm x 1000 mm
Standard Backing: LUXCUSHION™
Foot Traffic: Heavy
Treatment: STAINSHIELD™ ECOFRESH™ SOILGUARD™ MICROSHIELD™

Face Yarn: nexlon™ Premium Solution Dyed Nylon
Construction: Multi Hi / Lo Loop
Pile Height: 9.0 - 4.5 mm
Tile Size: 500 mm x 1000 mm
Standard Backing: LUXCUSHION™
Foot Traffic: Heavy
Treatment: STAINSHIELD™ ECOFRESH™ SOILGUARD™ MICROSHIELD™





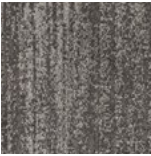

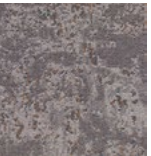

T601 TORRENT

			
T60101 Cloud	T60107 Shadow	T60102 Slate	T60103 Pebble
			
T60104 Sand Dollar	T60105 Grey	T60106 Umber	

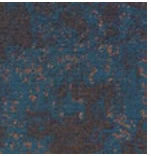

T700G BIRD'S-EYE ON METRO





			
T7001G Mist	T7002G Landmark	T7003G Urban Jungle	T7004G Corner
			
T7005G Night Shadow	T7006G Watertown	T7008G Forbidden City	

Face Yarn:	nexlon™ Premium Solution Dyed Nylon
Construction:	High Cut Low Loop
Pile Height:	8.0 / 5.0 mm
Tile Size:	500 mm x 500 mm
Standard Backing:	TUNTEX Duraback
Foot Traffic:	Moderate
Treatment:	STAINSHIELD™ SOILGUARD™

Face Yarn:	nexlon™ Premium Solution Dyed Nylon	
Construction:	Multi Hi / Lo Loop	
Pile Height:	5.5 - 3.5 mm	
Tile Size:	500 mm x 1000 mm	
Standard Backing:	TUNTEX Duraback	
Foot Traffic:	Heavy	
Treatment:	STAIN SHIELD™ ECO FRESH™	SOIL GUARD™ MICRO SHIELD™



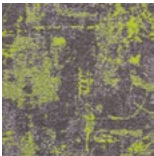



T707G SPACE CLOUD

 T7071G Saturn	 T7072G Tornado	 T7073G Jupiter
 T7074G Lime Halo	 T7075G Mars	 T7077G Aurora

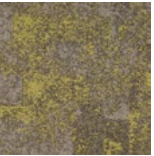
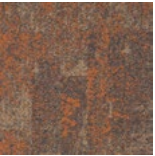

T708G COLOR DEW





 T7081G Chocolate	 T7082G Crystal	 T7083G Espresso
 T7084G Green Apple	 T7085G Blaze Orange	 T7086G Smokey

Face Yarn: nexlon™ Premium Solution Dyed Nylon
Construction: Multi Hi / Lo Loop
Pile Height: 5.0 - 3.0 mm
Tile Size: 500 mm x 500 mm
Standard Backing: TUNTEX Duraback
Foot Traffic: Heavy
Treatment: STAINSHIELD™ ECOFRESH™ SOILGUARD™ MICROSHIELD™

Face Yarn: nexlon™ Premium Solution Dyed Nylon featured with quartz
Construction: Multi Hi / Lo Loop
Pile Height: 5.0 - 3.0 mm
Tile Size: 500 mm x 500 mm
Standard Backing: TUNTEX Duraback
Foot Traffic: Heavy
Treatment: STAINSHIELD™ ECOFRESH™ SOILGUARD™ MICROSHIELD™

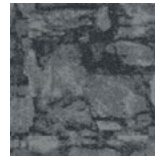
T709G
FLAGSTONE

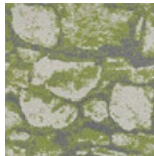
L



T709L01G
Limestone





T709L02G
Moss

T709L03G
Plateau

T709L04G
Phlogopite

T709L05G
Gabbro

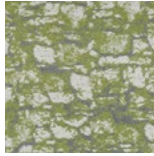
S



T709S01G
Limestone

T709S02G
Moss

T709S03G
Plateau

T709S04G
Phlogopite

T709S05G
Gabbro



Face Yarn:	nexlon™ Premium Solution Dyed Nylon
Construction:	Multi Hi / Lo Loop
Pile Height:	6.5 - 3.0 mm
Tile Size:	500 mm x 500 mm
Standard Backing:	TUNTEX Duraback
Foot Traffic:	Heavy
Treatment:	STAIN SHIELD™ ECO FRESH™
	SOIL GUARD™ MICRO SHIELD™



T709L04G / T709S04G Ashlar

T710G
BASE

T711G
BAMBOO

T712G
BLOSSOM

full pattern



T7101G
Luscious

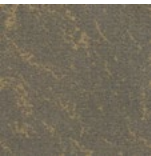

T7102G
Fragrance



T7103G
Cognac



T7104G
Flourish



T711X14G
Luscious



T711X16G
Petal

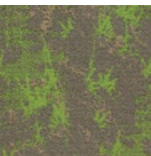

T711X21G
Green Fragrance



T711X32G
Cream Cognac



T711X33G
Orange Cognac



T711X45G
Flourish

half pattern

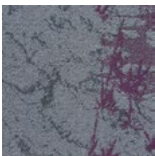

T711Y14G
Luscious

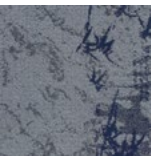

T711Y16G
Petal

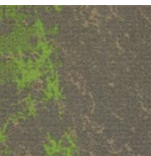

T711Y21G
Green Fragrance

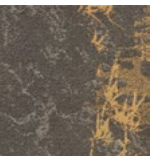

T711Y32G
Cream Cognac



T711Y33G
Orange Cognac

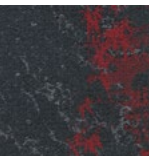

T711Y45G
Flourish

full pattern

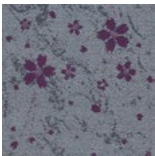

T712X14G
Luscious

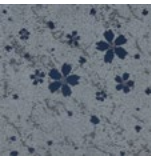

T712X16G
Petal



T712X21G
Green Fragrance



T712X32G
Cream Cognac



T712X33G
Orange Cognac

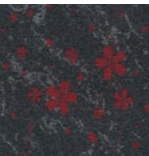

T712X45G
Flourish

half pattern

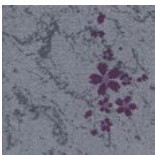

T712Y14G
Luscious



T712Y16G
Petal



T712Y21G
Green Fragrance

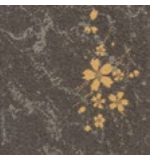

T712Y32G
Cream Cognac

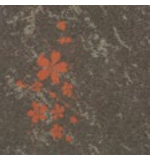

T712Y33G
Orange Cognac

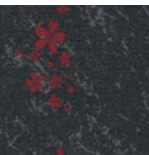

T712Y45G
Flourish

Face Yarn: nexlon™ Premium Solution Dyed Nylon
Construction: Multi Hi / Lo Loop
Pile Height: 6.0 - 4.0 mm
Tile Size: 500 mm x 500 mm
Standard Backing: TUNTEX Duraback
Foot Traffic: Heavy
Treatment: **STAINSHIELD™**
ECO FRESH™











SOILGUARD™
MICROSHIELD™

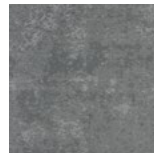

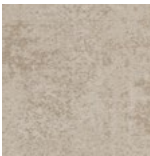
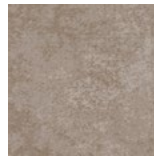
T7104G / T711X45G / T711Y45G Brick

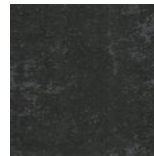

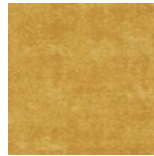
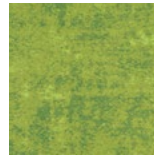
T716G VINTAGE

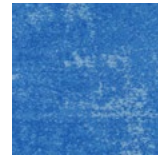
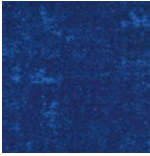
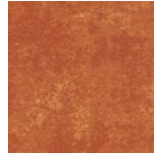
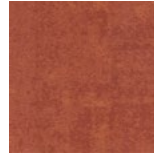
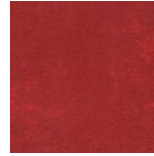
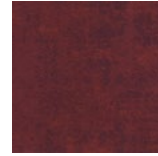
				
T71601G Moscato	T71602G Riesling	T71603G Hermitage	T71604G Reims	
				
T71605G Chablis	T71606G Toscana	T71607G Lafitte	T71608G Penfolds	
				
T71610G Champagne	T71611G Chardonnay	T71612G Napa	T71613G Barossa	T71614G Marlborough
				
T71615G Tuscany	T71616G Cabernet	T71617G Shiraz	T71618G Burgundy	T71619G Bordeaux

T71605G / T71606G / T71611G / T71612G Quarter-Turn

Face Yarn: Universal Fiber Solution Dyed Nylon
Construction: Multi Hi / Lo Loop
Pile Height: 6.0 - 3.5 mm
Tile Size: 500 mm x 500 mm
Standard Backing: TUNTEX Duraback
Foot Traffic: Heavy
Treatment: **STAINSHIELD™**
ECOFRESH™

SOILGUARD™
MICROSHIELD™



T717G SQ CLOUD

		
T71701G Cumulus	T71702G Stratus	T71703G Thunder Cloud
		
T71704G Jet Stream	T71705G Nimbus	T71706G Cloud Surfer
		
T71707G Burning Sky	T71708G Blue Sky	T71709G Night Sky

T71705G / T71706G Ashlar

Face Yarn: nexlon™ Premium Solution Dyed Nylon featured with quartz
Construction: Multi Hi / Lo Loop
Pile Height: 4.0 - 2.5 mm
Tile Size: 500 mm x 500 mm
Standard Backing: TUNTEX Duraback
Foot Traffic: Heavy
Treatment: **STAINSHIELD™**
ECOFRESH™

SOILGUARD™
MICROSHIELD™



T718G WEAVE PLUS

T71810G Twill	T71820G Chevron	T71850G Satin	T71830G Jacquard	T71840G Weft
T71811G Twill Blue	T71821G Chevron White	T71851G Satin White	T71831G Jacquard White	T71841G Weft Yellow
T71812G Twill Green	T71822G Chevron Orange	T71852G Satin Blue		
			T71833G Jacquard Blue	T71843G Weft Blue



T719G FREE FORM









T71901G Jackson	T71902G Harris	T71903G Druin	T71904G Coltrane
T71905G Davis	T71906G Sharkey	T71907G Pawel	T71908G Krantz

Face Yarn:	nexlon™ Premium Solution Dyed Nylon
Construction:	Multi Hi / Lo Loop
Pile Height:	5.5 - 3.0 mm
Tile Size:	500 mm x 500 mm
Standard Backing:	TUNTEX Duraback
Foot Traffic:	Heavy
Treatment:	<div> STAINSHIELD™ ECOFRESH™ </div> <div> SOILGUARD™ MICROSHIELD™ </div>

Face Yarn:	nexlon™ Premium Solution Dyed Nylon
Construction:	Multi Hi / Lo Loop
Pile Height:	5.5 - 3.5 mm
Tile Size:	500 mm x 500 mm
Standard Backing:	TUNTEX Duraback
Foot Traffic:	Heavy
Treatment:	<div> STAINSHIELD™ ECOFRESH™ </div> <div> SOILGUARD™ MICROSHIELD™ </div>

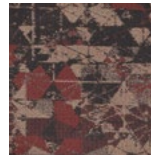

T721G CRYSTALLINE

			
T72101G Ivory	T72102G Grit	T72103G Element	T72104G Lunar
			
T72106G Ebony	T72107G Sapphire	T72108G Ruby	T72109G Argent

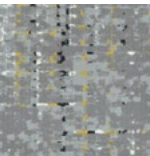
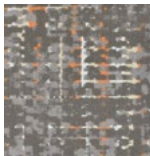
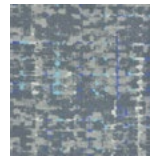
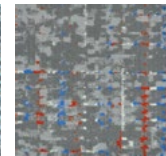
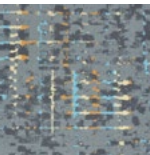
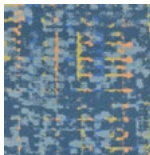
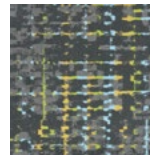
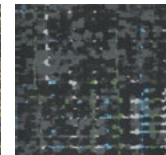

T722G TIMES SQUARE

			
T72201G Long Island	T72202G Rockefeller	T72203G Soho	T72204G Central Park
			
T72205G Midtown	T72206G Yankee	T72207G Manhattan	T72208G Broadway

Face Yarn:	nexlon™ Premium Solution Dyed Nylon featured with quartz
Construction:	Multi Hi / Lo Loop
Pile Height:	5.0 - 3.0 mm
Tile Size:	500 mm x 500 mm
Standard Backing:	TUNTEX Duraback
Foot Traffic:	Heavy
Treatment:	STAIN SHIELD™ ECO FRESH™

SOILGUARD™
MICROSHIELD™

Face Yarn:	nexlon™ Premium Solution Dyed Nylon
Construction:	Multi Hi / Lo Loop
Pile Height:	9.0 - 4.5 mm
Tile Size:	500 mm x 500 mm
Standard Backing:	TUNTEX Duraback
Foot Traffic:	Heavy
Treatment:	STAIN SHIELD™ ECO FRESH™

SOILGUARD™
MICROSHIELD™



T723G 1933 SHANGHAI

 T72301G Reserve	 T72302G Rebirth	 T72303G Remain
 T72304G Revive	 T72305G Resurge	 T72306G Refresh



T725 MOONWALK

 T72501 Crescent Moon	 T72504 Lunar Rover
 T72502 Full Moon	 T72505 Armstrong
 T72503 Super Moon	 T72506 Lunar Eclipse
 T72507 Apollo	
 T72508 Blue Moon	

Face Yarn:	Universal Fiber Solution Dyed Nylon (including Bio-based Content)		
Construction:	Multi Hi / Lo Loop		
Pile Height:	5.0 - 3.0 mm		
Tile Size:	500 mm x 500 mm		
Standard Backing:	TUNTEX Duraback		
Foot Traffic:	Heavy		
Treatment:	STAINSHIELD™ ECOFRESH™	SOILGUARD™ MICROSHIELD™	

Face Yarn:	nexlon™ Premium Solution Dyed Nylon		
Construction:	Multi Hi / Lo Loop with Tip-Shear Finish		
Pile Height:	8.0 - 5.0 mm		
Tile Size:	250 mm x 1000 mm		
Standard Backing:	TUNTEX Duraback		
Foot Traffic:	Moderate		
Treatment:	STAINSHIELD™ ECOFRESH™	SOILGUARD™ MICROSHIELD™	

T726G

FOREST VIEW



Face Yarn:	nexlon™ Premium Solution Dyed Nylon featured with aircell
Construction:	Multi Hi / Lo Loop
Pile Height:	9.0 - 5.0 mm
Tile Size:	500 mm x 500 mm
Standard Backing:	TUNTEX Duraback
Foot Traffic:	Heavy
Treatment:	<div> <div>STAINSHIELD™</div> <div>ECOFRESH™</div> </div> <div> <div>SOILGUARD™</div> <div>MICROSHIELD™</div> </div>



T72604G

Brick



V261 MARBLE



V261-1
Travertine



V261-3
Mica



V261-4
Flint



V263 PORCELAIN

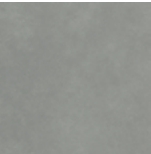

V263 -1
Magnasite



V263 -2
Limestone

Product Construction:	Solid PVC Luxury Vinyl Tile
Overall Thickness:	5 mm
Size Available:	500 mm W x 1000 mm L
Wear Layer Thickness/Type:	0.55 mm Solid PVC - Exceeds ASTM F 1700
Anti-Slip Layer:	Allows Installation Without Glue (Moderate Traffic)
Edge Design:	Microbever
Water Resistance:	Waterproof
UV-Cured Polyurethane CoatingUV:	X-SHIELD™ Polyurethane Coating
Increased Dimmensional Stability:	Fiberglass
Installation Method:	Loose Lay/Perimeter Adhesion
Recommended Adhesive:	TX-500

Product Construction:	Solid PVC Luxury Vinyl Tile
Overall Thickness:	5 mm
Size Available:	500 mm W x 500 mm L
Wear Layer Thickness/Type:	0.55 mm Solid PVC - Exceeds ASTM F 1700
Anti-Slip Layer:	Allows Installation Without Glue (Moderate Traffic)
Edge Design:	Microbever
Water Resistance:	Waterproof
UV-Cured Polyurethane CoatingUV:	X-SHIELD™ Polyurethane Coating
Increased Dimmensional Stability:	Fiberglass
Installation Method:	Loose Lay/Perimeter Adhesion
Recommended Adhesive:	TX-500

V270
FORMATIONS



Product Construction:	Solid PVC Luxury Vinyl Tile
Overall Thickness:	5 mm
Size Available:	250 mm W x 1000 mm L
Wear Layer Thickness/Type:	0.55 mm Solid PVC - Exceeds ASTM F 1700
Anti-Slip Layer:	Allows Installation Without Glue (Moderate Traffic)
Edge Design:	Microbever
Water Resistance:	Waterproof
UV-Cured Polyurethane CoatingUV:	X-SHIELD™ Polyurethane Coating
Increased Dimmensional Stability:	Fiberglass
Installation Method:	Loose Lay/Perimeter Adhesion
Recommended Adhesive:	TX-500



V273-2 / T60102 Ashlar

SHOWCASES



02

PREMIUM
LINE

Variety of innovative styles and combinations, the best response to contemporary space



Mineral	T101	61	Boardwalk	T800	89
Linen	T102	62	Color Zip	T801	90
Milano	T103	63	City Map	T803	91
Pulse	T105	64	Mist	T805	92
Light Chaser	T106	65	Track 25	T806	93
Street View	T107	66	Sunshower	T807	94
ReGenerate	T108	67	Tassels	T808	95
ReGenerate Plus	T108+	67	Color Stroke	T809	96
Circuit	T613	69	Abstract	T810	97
Criss-cross	T617	70	Cube	T811	98
The Building Blocks	T625	71	Expression	T812	99
Spectrum	T629	72	Nouvel	T813	100
Sonic	T637	73	Night Falls	T815	101
Inherited	T656	74	Immerse	T816	102
Pick Up Sticks	T657	75	Paper Mache	T850	103
Classic Track	T660	77	Tetrix	T851	104
Track Line	T661	77	Ripple	T852	105
Bayou	T662	79	Reflection	T855	106
Skate	T663	80	Mosaic	T856	107
Granite	T665	81	Tree Walk	T857	108
Montage	T667	82	Bumblebees	T861	109
Shadow	T670	83	Magnetite	T863	111
In-motion	T671	84	Ice Shards	T871	112
Banyan	T672	85	Tide	T873	113
Time	T673	86	Snowflakes	T896	114
Glacier	T675	87			
Track Connection	T690	77			



MODERN AND DIVERSE CHOICES FOR FLOORING DESIGNS

Grace, simplicity, and diversity are our comprehension of modern space. Tuntex Premium is a collection of high-taste and high-quality modular carpets and plank carpets. Mix of different textures, colors, and patterns creates a space with both creativity and style.



T101 MINERAL

Images below are enlarged and represent a section of a full tile only



T10101
Fossil

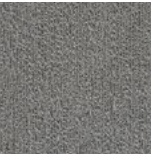

T10104
Metal



T10108
Tan



T10109
Smokey

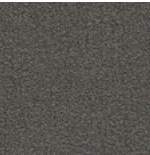

T10111
Ash



T10114
Charcoal



T10116
Cobalt



T10119
Anchor

Face Yarn: nexlon™ Premium Solution Dyed Nylon featured with quartz
Construction: Loop
Pile Height: 4.0 mm
Tile Size: 500 mm x 500 mm
Standard Backing: TUNTEX Duraback
Foot Traffic: Heavy
Treatment: **STAIN**SHIELD™
SOILGUARD™



T102 LINEN



T10201
Sugar Cookie



T10202
Brunette



T10203
Umber



T10204
Tortilla



T10205
Cedar

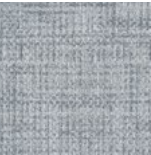

T10206
Cloud



T10207
Coin

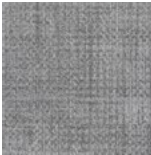

T10208
Fossil



T10209
Shadow



T10210
Pebble



T10211
Aegean



T10212
Slate



T10213
Blush

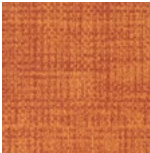

T10214
Orange

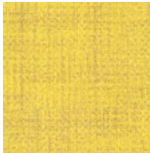

T10215
Mustard

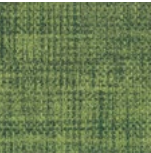

T10216
Moss



T10217
Azure



T10218
Admiral

Face Yarn: nexlon™ Premium Solution Dyed Nylon featured with quartz
Construction: Hi / Mid / Lo Loop
Pile Height: 5.5 / 4.5 / 3.0 mm
Tile Size: 500 mm x 500 mm
Standard Backing: TUNTEX Duraback
Foot Traffic: Heavy
Treatment: **STAIN**SHIELD™
SOILGUARD™

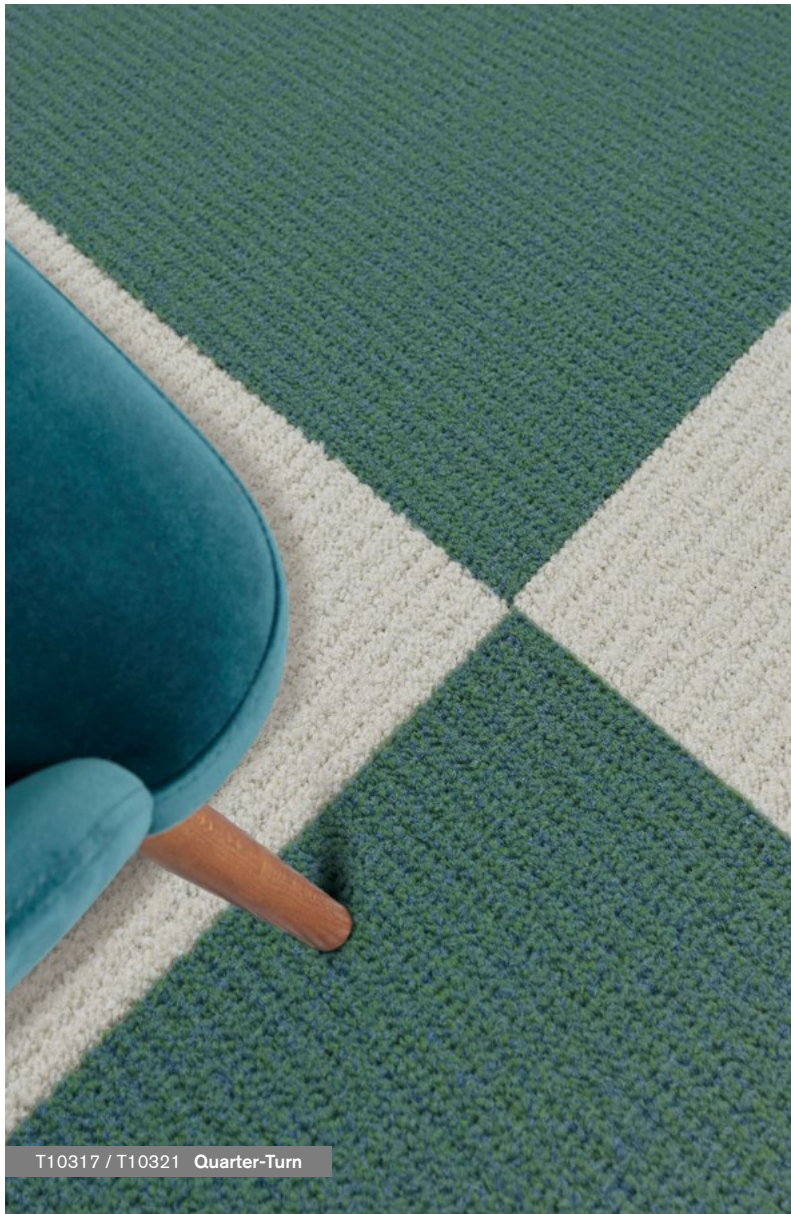

T10317 / T10321 Quarter-Turn

T103 MILANO

Images below are enlarged and represent a section of a full tile only

				
T10301 Cloud	T10302 Fossil	T10303 Shadow	T10304 Charcoal	
				
T10305 Pewter	T10306 Wood	T10307 Peanut	T10308 Walnut	
				
T10317 Sugar Cookie	T10318 Oat	T10319 Cedar	T10320 Beige	
				
T10309 Lime	T10310 Daffodil	T10311 Carrot	T10312 Red	T10313 Pear
				
T10314 Pine	T10315 Cerulean	T10316 Navy	T10321 Fern	T10322 Sky



T10516 Quarter-Turn

T105 PULSE

T10501 Sand Castle	T10502 Hazel Wood	T10503 Fawn	T10504 Cider	T10505 Clay
T10516 Ash	T10517 Shadow	T10506 Silver	T10507 Pewter	
T10508 Porpoise	T10509 Pebble	T10510 Lead		
T10511 Rose	T10512 Fire	T10513 Shamrock	T10514 Sapphire	T10515 Admiral



Face Yarn:	nexlon™ Premium Solution Dyed Nylon featured with aircell
Construction:	Multi Hi / Lo Loop
Pile Height:	6.0 - 3.5 mm
Tile Size:	500 mm x 500 mm
Standard Backing:	TUNTEX Duraback
Foot Traffic:	Heavy
Treatment:	STAINSHIELD™ SOILGUARD™

Face Yarn:	nexlon™ Premium Solution Dyed Nylon
Construction:	Multi Hi / Lo Loop
Pile Height:	4.5 - 3.5 mm
Tile Size:	500 mm x 500 mm
Standard Backing:	TUNTEX Duraback
Foot Traffic:	Heavy
Treatment:	STAINSHIELD™ SOILGUARD™



T106 LIGHT CHASER

T10601 Coin	T10602 Fossil	T10603 Magnet	T10604 Shadow	T10605 Charcoal
T10606 Gold Black	T10607 Baby Blue	T10608 Lime	T10609 Garnet	T10610 Navy
T10611 Sunset	T10612 Emerald	T10613 Ruby	T10614 Aegean	



T107 STREET VIEW

T10701 Cloud	T10702 Fog	T10703 Grey
T10704 Fossil	T10705 Ash	T10706 Iron

Face Yarn:	nexlon™ Premium Solution Dyed Nylon featured with quartz
Construction:	Multi Hi / Lo Loop
Pile Height:	5.5 - 3.0 mm
Tile Size:	500 mm x 500 mm
Standard Backing:	TUNTEX Duraback
Foot Traffic:	Heavy
Treatment:	STAINSHIELD™ SOILGUARD™



Face Yarn:	nexlon™ Premium Solution Dyed Nylon featured with aircell
Construction:	Hi / Mid / Lo Loop
Pile Height:	4.0 / 3.8 / 3.0 mm
Tile Size:	500 mm x 500 mm
Standard Backing:	TUNTEX Duraback
Foot Traffic:	Heavy
Treatment:	STAINSHIELD™ SOILGUARD™

T108
REGENERATE

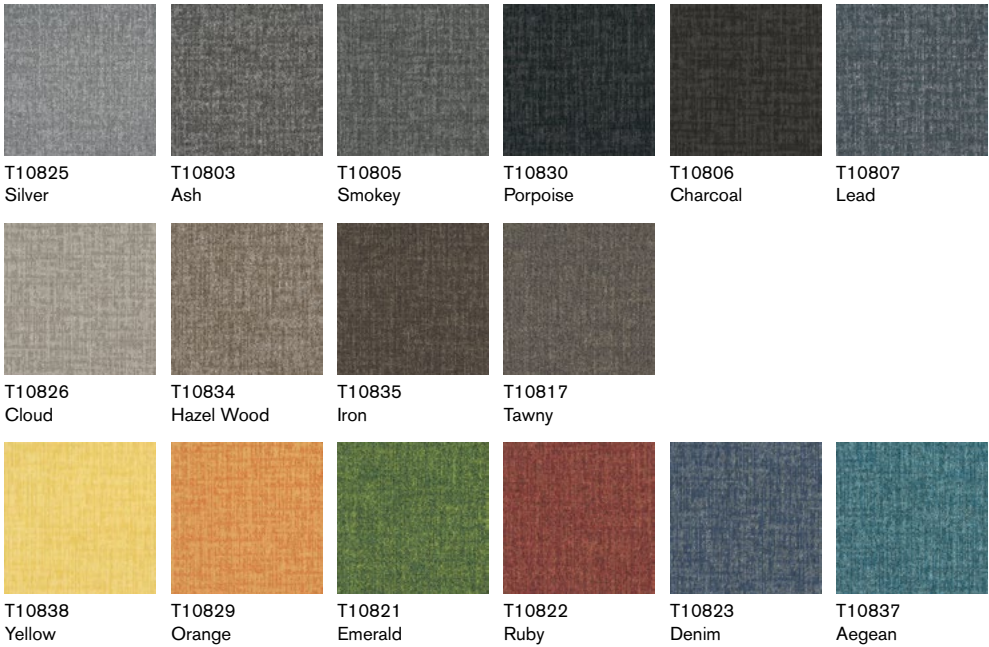

T108+
REGENERATE
PLUS

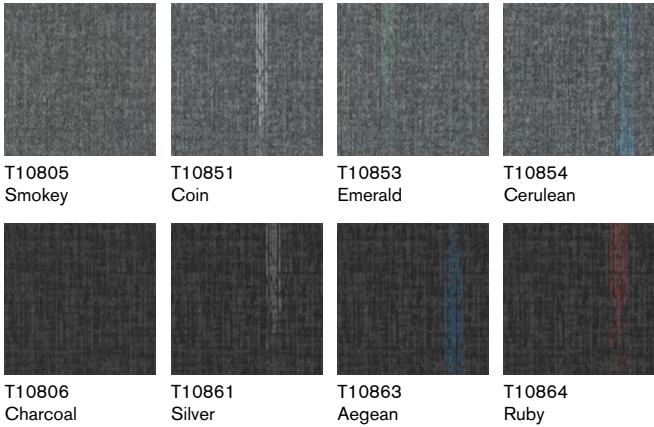



Face Yarn:	T108 nexlon™ Premium Solution Dyed Nylon
	T108+ nexlon™ Premium Solution Dyed Nylon featured with quartz
Construction:	Hi / Mid / Lo Loop
Pile Height:	5.0 / 4.5 / 3.0 mm
Tile Size:	500 mm x 500 mm
Standard Backing:	TUNTEX Duraback
Foot Traffic:	Heavy
Treatment:	STAINSHIELD™ SOILGUARD™



T10807 / T10823 / T10825 / T10837 Brick

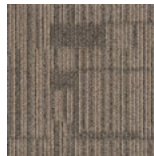
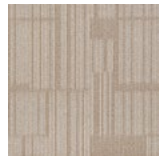
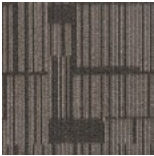
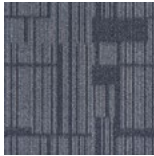
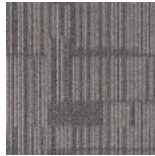
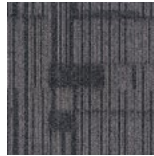
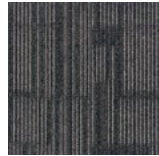

T613 CIRCUIT

				
T61301 Charcoal	T61302 Taupe	T61303 Ash	T61304 Cedar	T61305 Peanut
				
T61306 Hazel	T61307 Slate	T61308 Pewter	T61309 Anchor	T61310 Shadow



T617 CRISS-CROSS

		
T6171 Peanut	T6172 Cedar	T6173 Fossil
		
T6174 Anchor	T6175 Spruce	T6176 Syrup

Face Yarn:	nexlon™ Premium Solution Dyed Nylon
Construction:	Hi / Mid / Lo Loop
Pile Height:	5.0 / 4.5 / 3.5 mm
Tile Size:	500 mm x 500 mm
Standard Backing:	TUNTEX Duraback
Foot Traffic:	Heavy
Treatment:	STAIN SHIELD™ SOIL GUARD™

Face Yarn:	nexlon™ Premium Solution Dyed Nylon
Construction:	Hi / Mid / Lo Loop
Pile Height:	6.0 / 4.5 / 3.0 mm
Tile Size:	500 mm x 500 mm
Standard Backing:	TUNTEX Duraback
Foot Traffic:	Heavy
Treatment:	STAIN SHIELD™ SOIL GUARD™



T6251 / T6253 / T6256 Quarter-Turn

T625 THE BUILDING BLOCKS



T6251
Flaxen



T6253
Coin



T6255
Denim

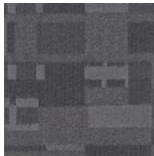

T6256
Smoke



T62905 / T62906 Brick

T629 SPECTRUM



T62901
Beige



T62902
Beige Colored



T62903
Latte

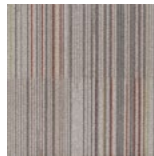

T62904
Latte Colored



T62905
Pewter



T62906
Pewter Colored



T62907
Slate

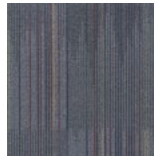

T62908
Slate Colored



T62909
Charcoal

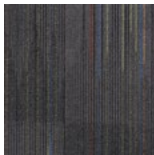

T62910
Charcoal Colored

Face Yarn: nexlon™ Premium Solution Dyed Nylon
Construction: Hi / Mid / Lo Loop with Tip-shear Finish
Pile Height: 6.5 / 4.5 / 3.5 mm
Tile Size: 500 mm x 500 mm
Standard Backing: TUNTEX Duraback
Foot Traffic: Moderate
Treatment: STAINSHIELD™
SOILGUARD™

Face Yarn: nexlon™ Premium Solution Dyed Nylon
Construction: Hi / Mid / Lo Loop
Pile Height: 5.0 / 4.0 / 3.0 mm
Tile Size: 500 mm x 500 mm
Standard Backing: TUNTEX Duraback
Foot Traffic: Heavy
Treatment: STAINSHIELD™
SOILGUARD™



T637 SONIC

T63701 Thunderclap	T63711 Super Sonic	T63702 Starfighter	T63712 Concorde
T63703 Shockwave	T63713 Tupolev	T63704 Boom	T63714 Gulfstream
T63705 Aviator	T63715 Barrier	T63706 Blackbird	T63716 Boeing
T63707 Vapour	T63717 Mach	T63708 McDonnell	T63718 Dreamliner



T656 INHERITED

T65601 Peanut	T65602 Latte	T65603 Rock	T65605 Slate
T65604 Sunset	T65606 Aegean		
T65621 Fossil	T65622 Taupe	T65623 Ash	

Face Yarn:	nexlon™ Premium Solution Dyed Nylon
Construction:	Multi Hi / Lo Loop
Pile Height:	4.5 - 3.0 mm
Tile Size:	500 mm x 500 mm
Standard Backing:	TUNTEX Duraback
Foot Traffic:	Heavy
Treatment:	STAINSHIELD™ SOILGUARD™

Face Yarn:	nexlon™ Premium Solution Dyed Nylon
Construction:	Hi / Mid / Lo Loop
Pile Height:	6.5 / 5.0 / 3.0 mm
Tile Size:	500 mm x 500 mm
Standard Backing:	TUNTEX Duraback
Foot Traffic:	Heavy
Treatment:	STAINSHIELD™ SOILGUARD™

T657
PICK UP STICKS

				
T65701 Mikado	T65702 Spellicans	T65703 Kuli	T65704 Hook Stick	T65705 Mandarin
				
T65706 Haida	T65707 Jenga	T65708 Toothpick	T65709 Samurai	T65710 Jack Straws



Face Yarn:	nexlon™ Premium Solution Dyed Nylon featured with quartz
Construction:	Hi / Mid / Lo Loop
Pile Height:	5.0 / 4.5 / 3.0 mm
Tile Size:	500 mm x 500 mm
Standard Backing:	TUNTEX Duraback
Foot Traffic:	Heavy
Treatment:	STAINSHIELD™ SOILGUARD™



T65702 / T65706 Quarter-Turn

T660
CLASSIC
TRACK

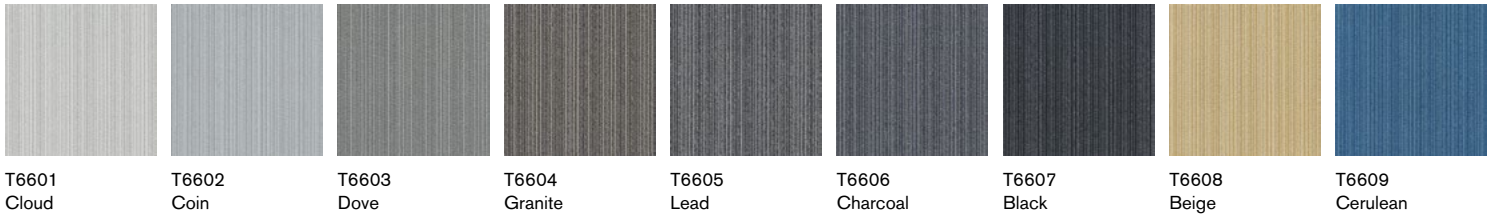

T661
TRACK
LINE

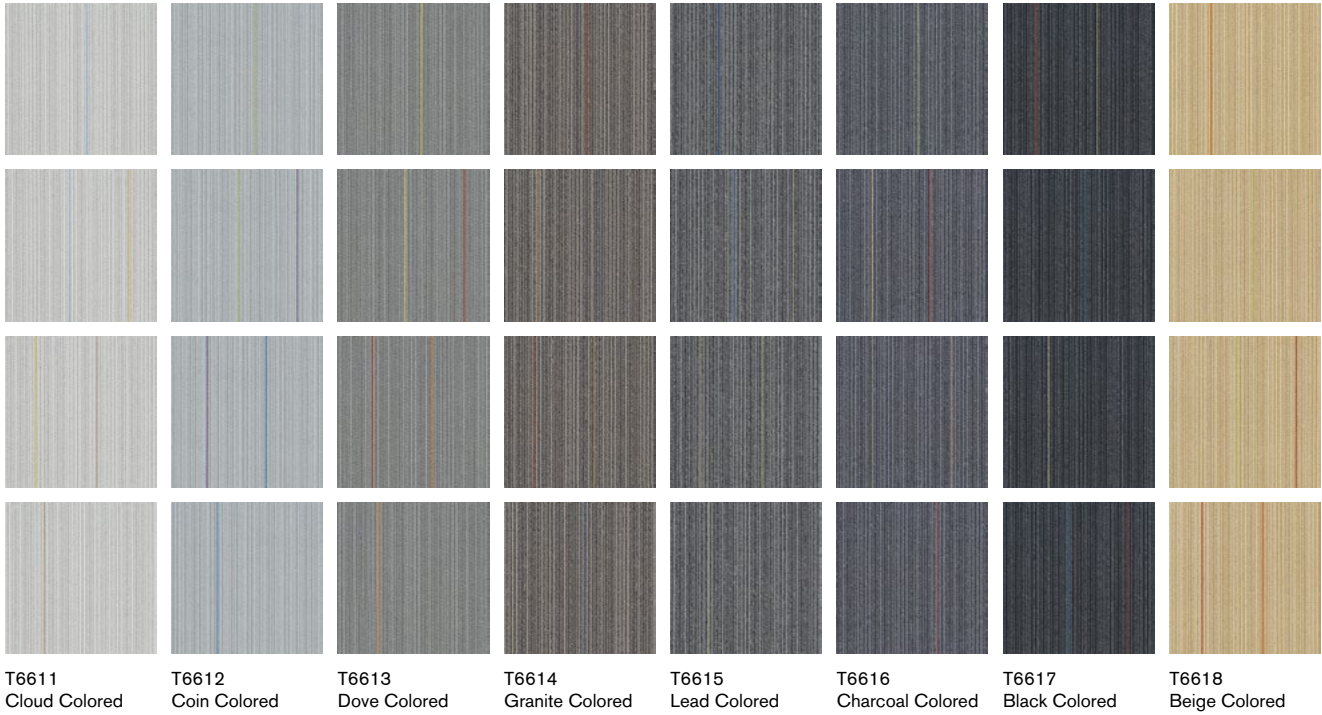

T690
TRACK
CONNE-
CTION

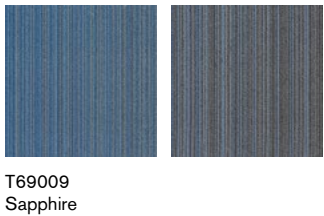

Face Yarn: nexlon™ Premium Solution Dyed Nylon
Construction: Hi / Lo Loop
Pile Height: 4.0 / 3.5 mm
Tile Size: 500 mm x 500 mm
Standard Backing: TUNTEX Duraback
Foot Traffic: Heavy
Treatment: STAINSHIELD™
SOILGUARD™









T662 BAYOU

			
T66201 Louisiana	T66202 Mississippi	T66203 Texas	T66204 Cajun
			
T66205 Creole	T66206 Everglade	T66207 Wetlands	T66208 Crawfish

Face Yarn:	nexlon™ Premium Solution Dyed Nylon featured with quartz
Construction:	Hi / Mid / Lo Loop
Pile Height:	5.5 / 4.5 / 3.0 mm
Tile Size:	500 mm x 500 mm
Standard Backing:	TUNTEX Duraback
Foot Traffic:	Heavy
Treatment:	STAINSHIELD™ SOILGUARD™

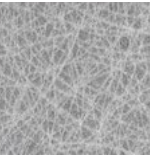
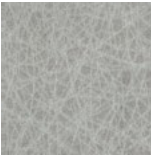

T663 SKATE

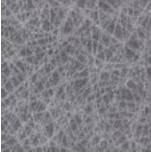
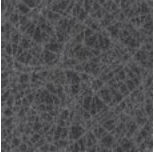
		
T66301 Sand Dollar	T66302 Tan	T66303 Coffee
		
T66304 Cloud	T66305 Beige	T66306 Oat
		
T66307 Aegean	T66308 Grey	T66309 Pebble

Face Yarn:	nexlon™ Premium Solution Dyed Nylon
Construction:	Hi / Mid / Lo Loop
Pile Height:	4.5 / 4.0 / 3.0 mm
Tile Size:	500 mm x 500 mm
Standard Backing:	TUNTEX Duraback
Foot Traffic:	Heavy
Treatment:	STAINSHIELD™ SOILGUARD™



T66502 / T66503 Brick

T665 GRANITE



T66501
Greige

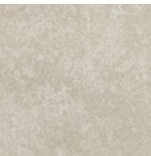

T66502
Sand



T66503
Taupe

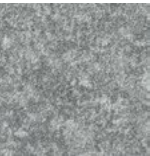

T66504
Coin

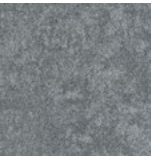

T66505
Fossil

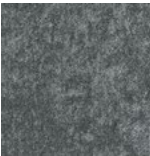

T66506
Shadow

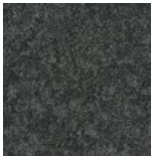

T66507
Charcoal



T66508
Walnut



T66509
Denim

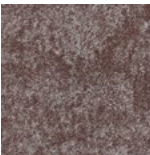

T66510
Wine



T66701 / T66709 / T66710 Quarter-Turn

T667 MONTAGE



T66701
Hazel Wood



T66702
Carob



T66703
Seaweed



T66704
Cloud



T66705
Coin



T66706
Anchor



T66707
Shadow

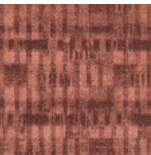

T66708
Scarlet

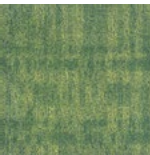

T66709
Pickle

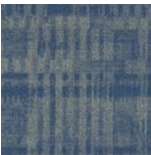







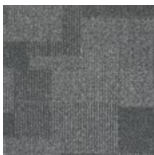

T66710
Aegean

Face Yarn: nexlon™ Premium Solution Dyed Nylon
Construction: Multi Hi / Lo Loop
Pile Height: 5.5 - 3.0 mm
Tile Size: 500 mm x 500 mm
Standard Backing: TUNTEX Duraback
Foot Traffic: Heavy
Treatment: **STAIN**SHIELD™
SOILGUARD™

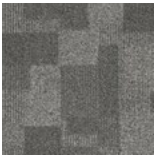
Face Yarn: nexlon™ Premium Solution Dyed Nylon
Construction: Hi / Mid / Lo Loop
Pile Height: 5.0 / 4.5 / 3.0 mm
Tile Size: 500 mm x 500 mm
Standard Backing: TUNTEX Duraback
Foot Traffic: Heavy
Treatment: **STAIN**SHIELD™
SOILGUARD™

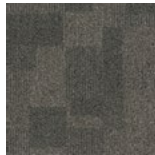

T670 SHADOW

			
T67001 Cloud	T67002 Coin	T67003 Fossil	T67004 Charcoal
			
T67005 Oyster	T67006 Oat	T67007 Hazel Wood	
			
T67008 Fire	T67009 Shamrock	T67010 Sapphire	

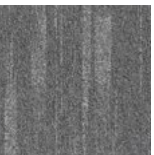

T671 IN-MOTION

			
T67101 Cloud	T67102 Coin	T67103 Fossil	T67104 Charcoal
			
T67105 Oyster	T67106 Oat	T67107 Hazel Wood	
			
T67108 Fire	T67109 Shamrock	T67110 Sapphire	

Face Yarn:	nexlon™ Premium Solution Dyed Nylon
Construction:	Hi / Mid / Lo Loop
Pile Height:	5.5 / 4.5 / 3.5 mm
Tile Size:	500 mm x 500 mm
Standard Backing:	TUNTEX Duraback
Foot Traffic:	Heavy
Treatment:	STAINSHIELD™ SOILGUARD™

Face Yarn:	nexlon™ Premium Solution Dyed Nylon
Construction:	Hi / Mid / Lo Loop
Pile Height:	5.5 / 4.5 / 3.5 mm
Tile Size:	500 mm x 500 mm
Standard Backing:	TUNTEX Duraback
Foot Traffic:	Heavy
Treatment:	STAINSHIELD™ SOILGUARD™



T67201 / T67209 Ashlar

T672 BANYAN



T67201
Cloud



T67202
Fossil



T67203
Pebble



T67204
Beige



T67205
Carob



T67206
Rose



T67207
Aegean



T67208
Stone

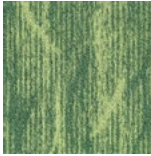

T67209
Olive



T67311 / T67320 Quarter-Turn

T673 TIME



T67310
Cloud



T67320
Fossil



T67330
Iron



T67311
Cloud Green

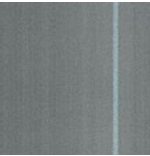

T67321
Fossil Blue













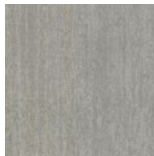

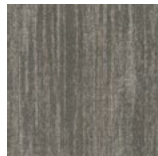
T67331
Iron Yellow

Face Yarn: nexlon™ Premium Solution Dyed Nylon featured with quartz
Construction: Hi / Mid / Lo Loop
Pile Height: 5.0 / 4.0 / 3.0 mm
Tile Size: 500 mm x 500 mm
Standard Backing: TUNTEX Duraback
Foot Traffic: Heavy
Treatment: STAINSHIELD™
SOILGUARD™

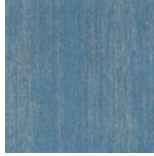

Face Yarn: nexlon™ Premium Solution Dyed Nylon featured with aircell
Construction: Multi Hi / Lo Loop
Pile Height: 6.0 - 4.0 mm
Tile Size: 500 mm x 500 mm
Standard Backing: TUNTEX Duraback
Foot Traffic: Heavy
Treatment: STAINSHIELD™
SOILGUARD™

T675
GLACIER

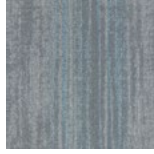
			
T67501 Oat	T67502 Hazel Wood	T67503 Hazelnut	T67504 Ash
			
T67505 Grey	T67506 Fossil	T67507 Lead	T67508 Shadow
			
T67509 Slate	T67510 Stone	T67511 Denim	
			
T67512 Cloud	T67513 Pear	T67514 Sky	





Face Yarn:	nexlon™ Premium Solution Dyed Nylon featured with aircell and quartz
Construction:	Hi / Mid / Lo Loop
Pile Height:	6.0 / 5.0 / 3.5 mm
Tile Size:	500 mm x 500 mm
Standard Backing:	TUNTEX Duraback
Foot Traffic:	Heavy
Treatment:	STAINSHIELD™ SOILGUARD™



T67513 / T67514 Brick









T800 BOARDWALK

	
T8001 Rock	T8006 Coin
	
T8002 Washgold	T8007 Fossil
	
T8003 Olive	T8008 Peanut
	
T8004 Tawny	
	
T8005 Pottery	

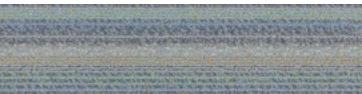

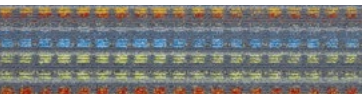
T801 COLOR ZIP

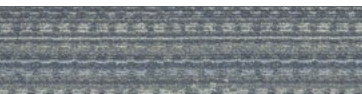
Images below are enlarged and represent a section of a full tile only







	
T80101 Cloud	T80107 Fossil Colored
	
T80102 Coin	T80108 Slate Colored
	
T80103 Ash	T80110 Shadow Colored
	
T80104 Pewter	
	
T80106 Charcoal	

Face Yarn:	nexlon™ Premium Solution Dyed Nylon
Construction:	Hi / Mid / Lo Loop
Pile Height:	6.0 / 4.0 / 3.0 mm
Tile Size:	250 mm x 1000 mm
Standard Backing:	TUNTEX Duraback
Foot Traffic:	Heavy
Treatment:	STAIN SHIELD™ SOIL GUARD™

Face Yarn:	nexlon™ Premium Solution Dyed Nylon
Construction:	Multi Hi / Lo Loop
Pile Height:	6.0 - 3.0 mm
Tile Size:	250 mm x 1000 mm
Standard Backing:	TUNTEX Duraback
Foot Traffic:	Heavy
Treatment:	STAIN SHIELD™ SOIL GUARD™



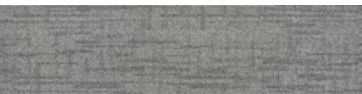







T803 CITY MAP

	
T80301 Tan	T80304 Cloud
	
T80302 Sand Dollar	T80305 Fossil
	
T80303 Hazel Wood	T80306 Slate



T805 MIST

	
T80501 Tortilla	T80508 Sage
	
T80502 Wood	T80509 Spruce
	
T80503 Cedar	
	
T80504 Fossil	
	
T80505 Ash	
	
T80506 Iron	
	
T80507 Fog	







Face Yarn:	nexlon™ Premium Solution Dyed Nylon featured with aircell
Construction:	Hi / Lo Loop
Pile Height:	5.5 / 3.0 mm
Tile Size:	250 mm x 1000 mm
Standard Backing:	TUNTEX Duraback
Foot Traffic:	Heavy
Treatment:	STAIN SHIELD™ SOIL GUARD™

Face Yarn:	nexlon™ Premium Solution Dyed Nylon
Construction:	Multi Hi / Lo Loop
Pile Height:	5.0 - 3.0 mm
Tile Size:	250 mm x 1000 mm
Standard Backing:	TUNTEX Duraback
Foot Traffic:	Heavy
Treatment:	STAIN SHIELD™ SOIL GUARD™

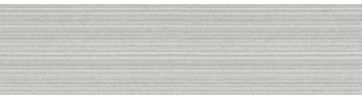

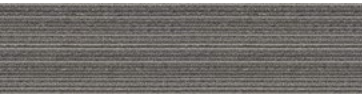
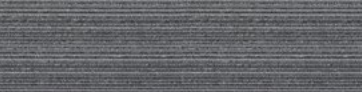





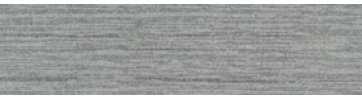

T806 TRACK 25

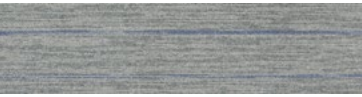
	
T80601 Cloud	T80602 Coin
	
T80603 Dove	T80604 Granite
	
T80605 Lead	T80606 Charcoal
	
T80607 Black	



T807 SUNSHOWER

	
T80701 Cloud	T80706 Ash
	
T80702 Cloud Blue	T80707 Ash Blue
	
T80703 Cloud Yellow	T80708 Iron
	
T80704 Slate	T80709 Iron Red
	
T80705 Fossil	

Tuntex T806 "Track 25" contains a random mixture of base color tiles and tiles with accent colors.

Face Yarn:	nexlon™ Premium Solution Dyed Nylon
Construction:	Hi / Lo Loop
Pile Height:	4.0 / 3.5 mm
Tile Size:	250 mm x 1000 mm
Standard Backing:	TUNTEX Duraback
Foot Traffic:	Heavy
Treatment:	STAINSHIELD™ SOILGUARD™



Face Yarn:	nexlon™ Premium Solution Dyed Nylon featured with aircell
Construction:	Hi / Mid / Lo Loop
Pile Height:	5.5 / 4.5 / 3.0 mm
Tile Size:	250 mm x 1000 mm
Standard Backing:	TUNTEX Duraback
Foot Traffic:	Heavy
Treatment:	STAINSHIELD™ SOILGUARD™



T808 TASSELS



T80846 Cloud



T80845 Silver



T80834 Hazel Wood



T80803 Ash



T80817 Flaxen



T80805 Smokey



T80806 Charcoal



T80807 Lead



T80823 Denim



T80821 Emerald

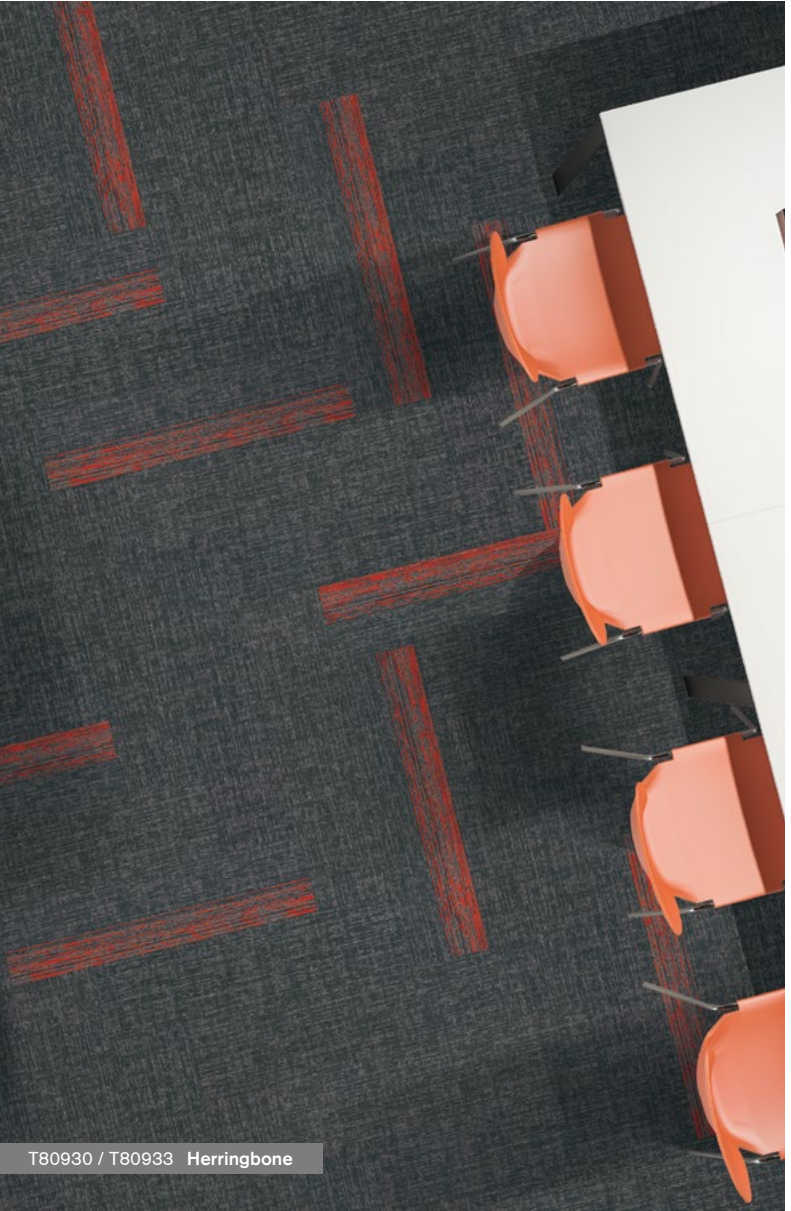

T809 COLOR STROKE



T80910 Anchor

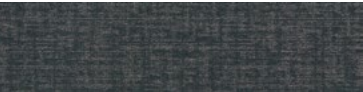

T80930 Shadow



T80911 Lime



T80931 Violet



T80912 Sky



T80932 Aegean



T80920 Pebble



T80933 Ruby



T80921 Platinum



T80922 Gold



T80923 Copper

Face Yarn: nexlon™ Premium Solution Dyed Nylon
Construction: Hi / Mid / Lo Loop
Pile Height: 5.0 / 4.5 / 3.0 mm
Tile Size: 250 mm x 1000 mm
Standard Backing: TUNTEX Duraback
Foot Traffic: Heavy
Treatment: STAINSHIELD™
SOILGUARD™

Face Yarn: nexlon™ Premium Solution Dyed Nylon
Construction: Hi / Mid / Lo Loop
Pile Height: 5.0 / 4.5 / 3.0 mm
Tile Size: 250 mm x 1000 mm
Standard Backing: TUNTEX Duraback
Foot Traffic: Heavy
Treatment: STAINSHIELD™
SOILGUARD™



T81004 / T81006 Ashlar

T810 ABSTRACT



T81011 Beige



T81005 Coin

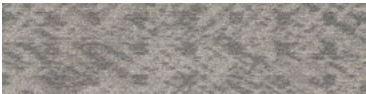

T81001 Taupe



T81006 Pewter



T81010 Walnut



T81007 Shadow

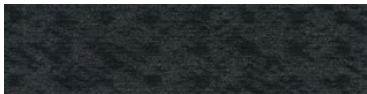

T81008 Charcoal



T81004 Navy



T81110 Ashlar

T811 CUBE

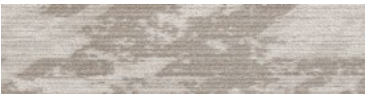

T81111 Beige



T81105 Coin



T81101 Taupe



T81106 Pewter



T81110 Walnut



T81107 Shadow



T81108 Charcoal



T81104 Navy

T810 / T811 are complementary to T812 / T813 series





Face Yarn:	nexlon™ Premium Solution Dyed Nylon
Construction:	Hi / Mid / Lo Loop
Pile Height:	5.5 / 5.0 / 3.0 mm
Tile Size:	250 mm x 1000 mm
Standard Backing:	TUNTEX Duraback
Foot Traffic:	Heavy
Treatment:	STAINSHIELD™ SOILGUARD™

T810 / T811 are complementary to T812 / T813 series

Face Yarn:	nexlon™ Premium Solution Dyed Nylon
Construction:	Hi / Mid / Lo Loop
Pile Height:	5.5 / 5.0 / 3.0 mm
Tile Size:	250 mm x 1000 mm
Standard Backing:	TUNTEX Duraback
Foot Traffic:	Heavy
Treatment:	STAINSHIELD™ SOILGUARD™





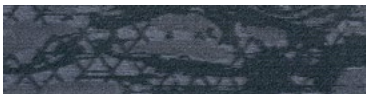
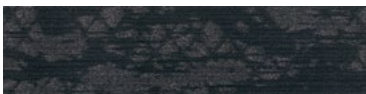
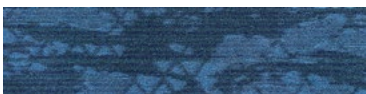





T812 EXPRESSION

	
T81211 Beige	T81205 Coin
	
T81201 Taupe	T81206 Pewter
	
T81210 Walnut	T81207 Shadow
	
	T81208 Charcoal
	
	T81204 Navy

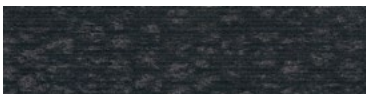

T813 NOUVEL

	
T81311 Beige	T81305 Coin
	
T81301 Taupe	T81306 Pewter
	
T81310 Walnut	T81307 Shadow
	
	T81308 Charcoal
	
	T81304 Navy

T810 / T811 are complementary to T812 / T813 series

Face Yarn:	nexlon™ Premium Solution Dyed Nylon
Construction:	Hi / Mid / Lo Loop
Pile Height:	5.5 / 5.0 / 3.0 mm
Tile Size:	250 mm x 1000 mm
Standard Backing:	TUNTEX Duraback
Foot Traffic:	Heavy
Treatment:	STAINSHIELD™ SOILGUARD™

T810 / T811 are complementary to T812 / T813 series

Face Yarn:	nexlon™ Premium Solution Dyed Nylon
Construction:	Hi / Mid / Lo Loop
Pile Height:	5.5 / 5.0 / 3.0 mm
Tile Size:	250 mm x 1000 mm
Standard Backing:	TUNTEX Duraback
Foot Traffic:	Heavy
Treatment:	STAINSHIELD™ SOILGUARD™



T815 NIGHT FALLS

	
T81501 Cloud	T81503 Coin
	
T81502 Slate	T81504 Fossil
	
	T81505 Shadow



T816 IMMERSE

	
T81601 Sugar Cookie	T81613 Blush
	
T81603 Umber	T81614 Orange
	
T81606 Cloud	T81615 Mustard
	
T81608 Fossil	T81616 Moss
	
T81609 Shadow	T81617 Azure



Face Yarn:	nexlon™ Premium Solution Dyed Nylon featured with aircell
Construction:	Hi / Mid / Lo Loop
Pile Height:	7.0 / 4.5 / 3.5 mm
Tile Size:	250 mm x 1000 mm
Standard Backing:	TUNTEX Duraback
Foot Traffic:	Heavy
Treatment:	STAINSHIELD™ SOILGUARD™

Face Yarn:	nexlon™ Premium Solution Dyed Nylon featured with quartz
Construction:	Hi / Mid / Lo Loop
Pile Height:	5.5 / 4.5 / 3.0 mm
Tile Size:	250 mm x 1000 mm
Standard Backing:	TUNTEX Duraback
Foot Traffic:	Heavy
Treatment:	STAINSHIELD™ SOILGUARD™



T850 PAPER MACHE

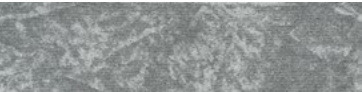

T85001 Cloud



T85007 Fawn



T85002 Shadow



T85008 Olive



T85003 Charcoal



T85009 Cobalt

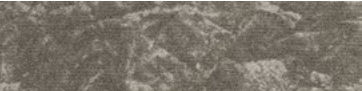

T85004 Carob

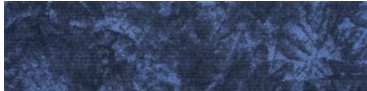

T85010 Navy



T85005 Hazel Wood



T85011 Garnet



T85006 Umber



T851 TETRIX



T85101 Beige

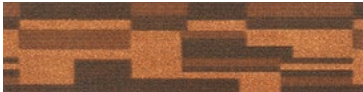

T85104 Syrup



T85102 Hazel Wood

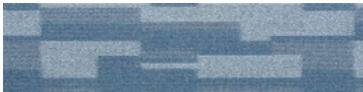

T85109 Slate



T85103 Coffee



T85110 Aegean



T85105 Dove



T85111 Navy



T85106 Fossil



T85112 Juniper



T85107G Iron

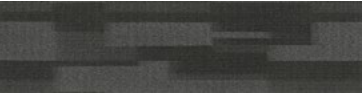

T85108 Shadow



Face Yarn:	nexlon™ Premium Solution Dyed Nylon featured with aircell
Construction:	Hi / Mid / Lo Loop
Pile Height:	5.0 / 4.0 / 3.0 mm
Tile Size:	250 mm x 1000 mm
Standard Backing:	TUNTEX Duraback
Foot Traffic:	Heavy
Treatment:	STAINSHIELD™ SOILGUARD™

Face Yarn:	nexlon™ Premium Solution Dyed Nylon
Construction:	Hi / Mid / Lo Loop
Pile Height:	5.0 / 4.5 / 3.0 mm
Tile Size:	250 mm x 1000 mm
Standard Backing:	TUNTEX Duraback
Foot Traffic:	Heavy
Treatment:	STAINSHIELD™ SOILGUARD™



T85203 / T85205 / T85206 Ashlar

T852 RIPPLE

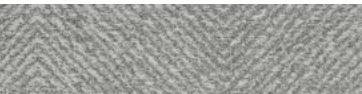

T85201 Cloud



T85204 Stone

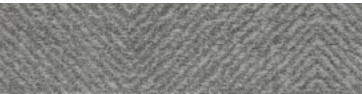

T85202 Fossil



T85205 Olive

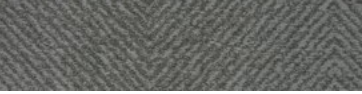

T85203 Shadow



T85206 Oyster



T85501 / T85502 Ashlar

T855 REFLECTION



T85501 Dove



T85507 Peacock



T85502 Shadow

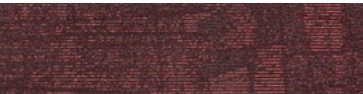

T85508 Brick



T85503 Charcoal



T85504 Hazel



T85505 Chocolate



T85506 Olive













Face Yarn:	nexlon™ Premium Solution Dyed Nylon featured with aircell
Construction:	Hi / Mid / Lo Loop
Pile Height:	6.0 / 5.0 / 3.5 mm
Tile Size:	250 mm x 1000 mm
Standard Backing:	TUNTEX Duraback
Foot Traffic:	Heavy
Treatment:	STAINSHIELD™ SOILGUARD™



Face Yarn:	nexlon™ Premium Solution Dyed Nylon featured with aircell
Construction:	Hi / Mid / Lo Loop
Pile Height:	5.5 / 5.0 / 3.5 mm
Tile Size:	250 mm x 1000 mm
Standard Backing:	TUNTEX Duraback
Foot Traffic:	Heavy
Treatment:	STAINSHIELD™ SOILGUARD™

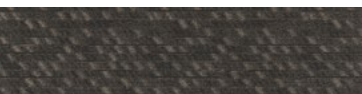

T856 MOSAIC

	
T85601 Coin	T85608 Grape
	
T85602 Fossil	T85609 Jam
	
T85603 Porpoise	T85610 Tawny
	
T85604 Shadow	T85611 Shamrock
	
T85605 Cloud	T85612 Aegean
	
T85606 Ash	T85613 Ocean
	
T85607 Iron	



T857 TREE WALK

	
T85710 Cloud	T85720 Anchor
	
T85711 Coin	T85721 Aegean
	
T85712 Sky	T85730 Fossil
	
	T85731 Spruce



Face Yarn:	nexlon™ Premium Solution Dyed Nylon featured with aircell
Construction:	Hi / Mid / Lo Loop
Pile Height:	5.5 / 5.0 / 3.5 mm
Tile Size:	250 mm x 1000 mm
Standard Backing:	TUNTEX Duraback
Foot Traffic:	Heavy
Treatment:	STAIN SHIELD™ SOIL GUARD™



Face Yarn:	nexlon™ Premium Solution Dyed Nylon featured with aircell
Construction:	Multi Hi / Lo Loop
Pile Height:	6.0 - 4.0 mm
Tile Size:	250 mm x 1000 mm
Standard Backing:	TUNTEX Duraback
Foot Traffic:	Heavy
Treatment:	STAIN SHIELD™ SOIL GUARD™

T861
BUMBLEBEES

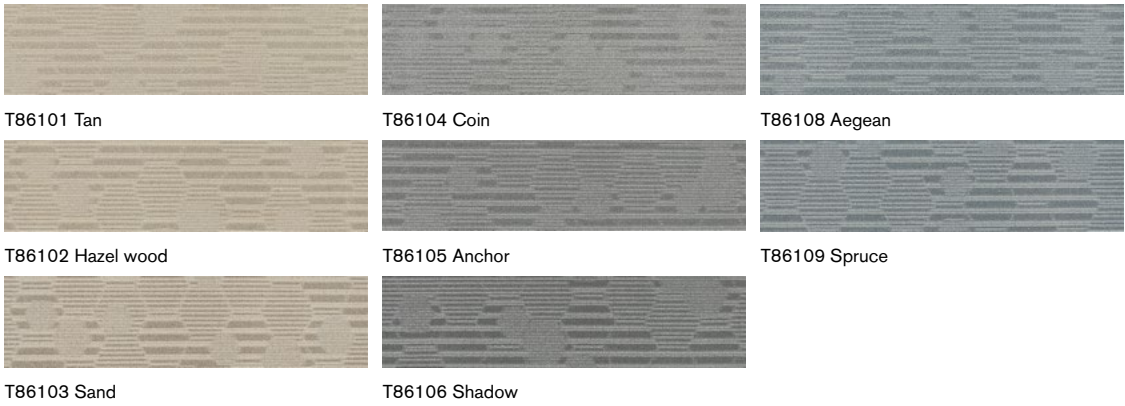

Face Yarn:	nexlon™ Premium Solution Dyed Nylon featured with aircell
Construction:	Hi / Mid / Lo Loop
Pile Height:	6.0 / 5.5 / 3.0 mm
Tile Size:	250 mm x 1000 mm
Standard Backing:	TUNTEX Duraback
Foot Traffic:	Heavy
Treatment:	STAINSHIELD™ SOILGUARD™



T86101 / T86102 / T86103 / T86104 / T86105 / T86106 Ashlar



T863 MAGNETITE



T86301 Ash



T86303 Cloud



T86302 Fossil



T86304 Coin



T86305 Anchor



T871 ICE SHARDS



T87101 Tan



T87108 Aegean



T87102 Hazel wood



T87109 Spruce



T87103 Sand



T87104 Coin



T87105 Anchor



T87106 Shadow



Face Yarn:	nexlon™ Premium Solution Dyed Nylon featured with aircell
Construction:	Hi / Lo Loop
Pile Height:	5.5 / 3.0 mm
Tile Size:	250 mm x 1000 mm
Standard Backing:	TUNTEX Duraback
Foot Traffic:	Heavy
Treatment:	STAINSHIELD™ SOILGUARD™



Face Yarn:	nexlon™ Premium Solution Dyed Nylon featured with aircell
Construction:	Hi / Lo Loop
Pile Height:	5.8 / 3.0 mm
Tile Size:	250 mm x 1000 mm
Standard Backing:	TUNTEX Duraback
Foot Traffic:	Heavy
Treatment:	STAINSHIELD™ SOILGUARD™



T873L01 / T873L02 / T873L03 Ashlar / Herringbone

T873 TIDE



T873L01 Cloud Cross



T873S01 Cloud



T873L02 Fossil Cross



T873S02 Fossil



T873L03 Iron Cross

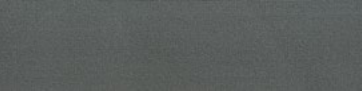

T873S03 Iron



T89604 / T89605 Ashlar

T896 SNOWFLAKES



T89601 Tan



T89608 Aegean



T89602 Hazel wood



T89609 Spruce



T89603 Sand



T89604 Coin



T89605 Anchor



T89606 Shadow



Face Yarn:	nexlon™ Premium Solution Dyed Nylon featured with aircell
Construction:	Multi Hi / Lo Loop
Pile Height:	6.0 - 4.0 mm
Tile Size:	250 mm x 1000 mm
Standard Backing:	TUNTEX Duraback
Foot Traffic:	Heavy
Treatment:	STAINSHIELD™ SOILGUARD™



Face Yarn:	nexlon™ Premium Solution Dyed Nylon featured with aircell
Construction:	Hi / Lo Loop
Pile Height:	6.5 / 3.0 mm
Tile Size:	250 mm x 1000 mm
Standard Backing:	TUNTEX Duraback
Foot Traffic:	Heavy
Treatment:	STAINSHIELD™ SOILGUARD™

SHOWCASES

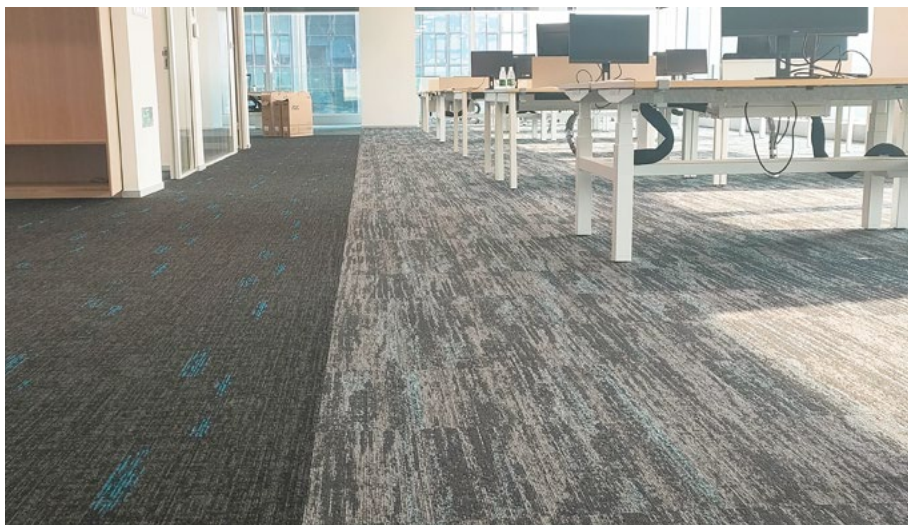

ShangHai Office
666 ShenHong Rd., ZhengRong Center,
Bldg 1, 3F, ShangHai, 201106, China
TEL: +86 400 663 8686
EMAIL: ShangHai@tuntexcarpet.com

Taiwan Office
No.1, ChengGong Rd., West Central Dist,
Tainan City, 70050, Taiwan
TEL: +852 9181 9610
EMAIL: Taiwan@tuntexcarpet.com

HongKong Office
Room 2306, Billion Trade Centre, 31 HungTo Rd.,
Kowloon, 852, HongKong
TEL: +852 28580353
EMAIL: HongKong@tuntexcarpet.com

Japan Office
3-16-10, Yushima, Bunkyo-ku,Tokyo, 113-0034, Japan
TEL: +81 3 38345148
EMAIL: Japan@tuntex-carpet.com

Singapore Office<South East Asia>
No.60 Paya Lebar Rd., #10-43 Paya Lebar Square,
Singapore, 409051
TEL: +65 9040 0991
EMAIL: SouthEastAsia@tuntexcarpet.com

UK Office<Europe, Middle East, Africa and India>
Yoxall Lodge, Scotch Hill Rd., Newchurch, Burton on Trent,
DE13 8RL, UK
TEL: +44 7836 506105
EMAIL: UK@tuntexcarpet.com

Australia Office<Australia and New Zealand>
5 Coolaroo Avenue, Hurstbridge, Victoria, 3099, Australia
TEL: +86 182 0622 3276
EMAIL: Australia@tuntexcarpet.com

Mexico Office<Latin America>
General Salvador Alvarado 56, Col. Escandon I secc. Del.
Miguel Hidalgo. CP 11800. Mexico
TEL: +52 1 55 1654 0939
EMAIL: LatinAmerica@tuntexcarpet.com



Official Website

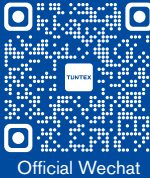

Official Wechat

