



DESIGN INSIGHT -
ELITE 2024
THE POWER OF SPACE



TUNTEX™



Space brings great things together and creates a memorable experience that can't be forgotten. Today, we face a challenge: How can we continue building this unparalleled experience for the future?

THE POWER OF SPACE

It's an honor for Tuntex to offer you with what we think is the best for space and human well-being. Elite 2024 allows you to think big and create the ideal space. With various colors, styles, textures, and designs, all the options are available to suit any environment from the workspace, hospitality, and education place to other living areas.



TIME & TIDE COLLECTION

Time and tide wait for no man.
Listening to the lapping of the waves
and seeing the tides being high or low,
we feel the magic and power of time.

Time & Tide Collection is dedicated to the greatest of time. Using neutral colors that represent eternity and gradient colors that simulate the flow of time, this collection is both timeless and contemporary.

Time

Tide



T873 TIDE



T673 TIME

Time

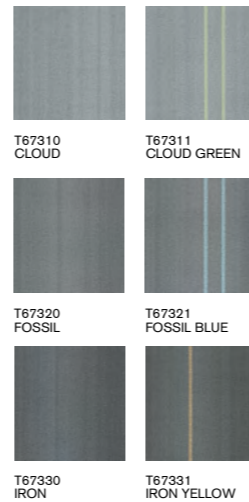

T673 / TIME

Face Yarn nexlon™ Premium Solution Dyed Nylon featured with aircell
 Construction Multi Hi / Lo Loop
 Pile Height 6.0 - 4.0 mm
 Tile Size 500 mm x 500 mm
 Standard Backing TUNTEX Duraback
 Foot Traffic Heavy
 Treatment Stainshield Treatment: **STAINSHIELD™**
 Soil Guard Treatment: **SOILGUARD™**





T873L01 / T873L03 Ashlar

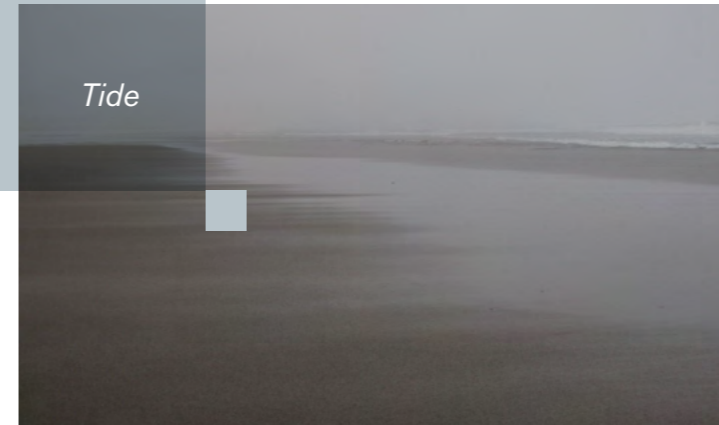

T873S03 Brick



T873L01 / T873L02 Herringbone T873L03 Ashlar

T873 / TIDE

Face Yarn nexlon™ Premium Solution Dyed Nylon featured with aircell
 Construction Multi Hi / Lo Loop
 Pile Height 6.0 - 4.0 mm
 Tile Size 250 mm x 1000 mm
 Standard Backing TUNTEX Duraback
 Foot Traffic Heavy
 Treatment Stainshield Treatment: **STAINSHIELD™**
 Soil Guard Treatment: **SOILGUARD™**

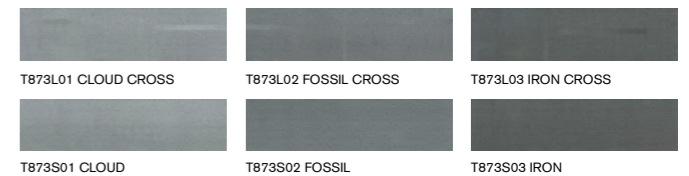

T873L01 CLOUD CROSS

T873L02 FOSSIL CROSS

T873L03 IRON CROSS

T873S01 CLOUD

T873S02 FOSSIL

T873S03 IRON



T67330 / T67331 / T873S02 / T873S03 Mix

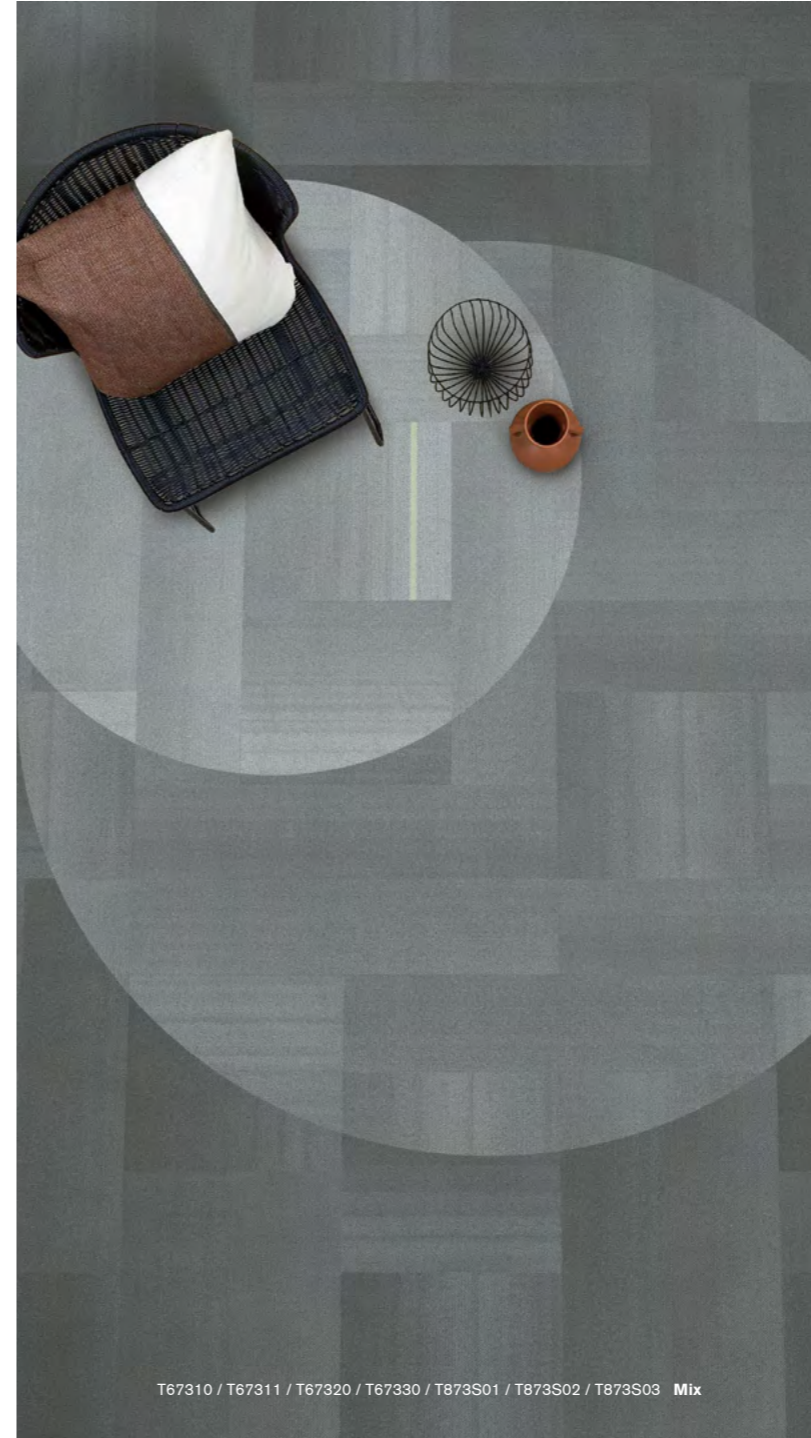

T67310 / T67311 / T67320 / T67330 / T873S01 / T873S02 / T873S03 Mix

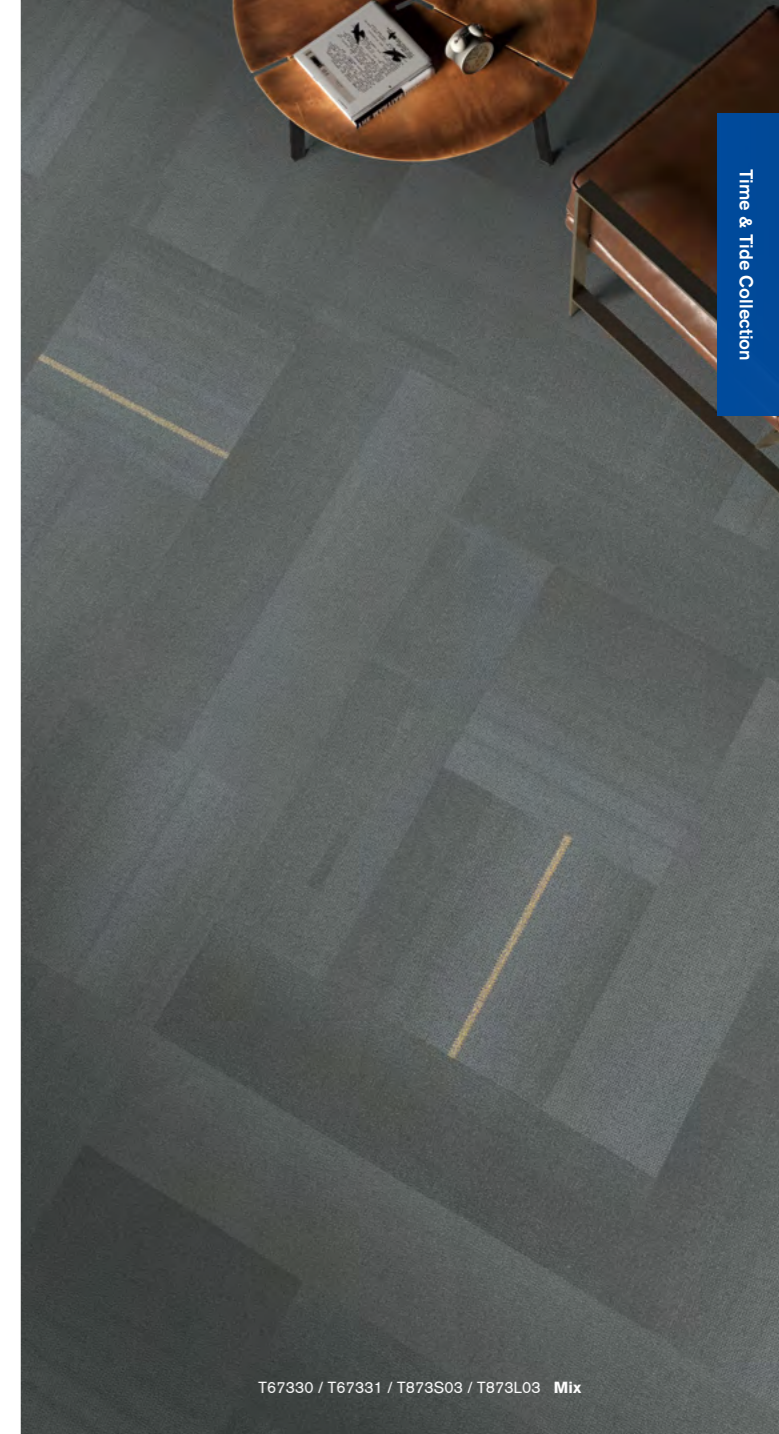

Time & Tide Collection

T67330 / T67331 / T873S03 / T873L03 Mix

GEOMETRY IN NATURE COLLECTION

Geometry in Nature explores the power and mystery of the earth. T861 Bumblebees, T871 Ice Shards, and T896 Snowflakes interpret the iconic shapes that show up in nature.

The natural-based designs and use of neutral colors give it a timeless look that can effortlessly blend into various settings.



T861 BUMBLEBEES

Bumblebees



Ice Shards

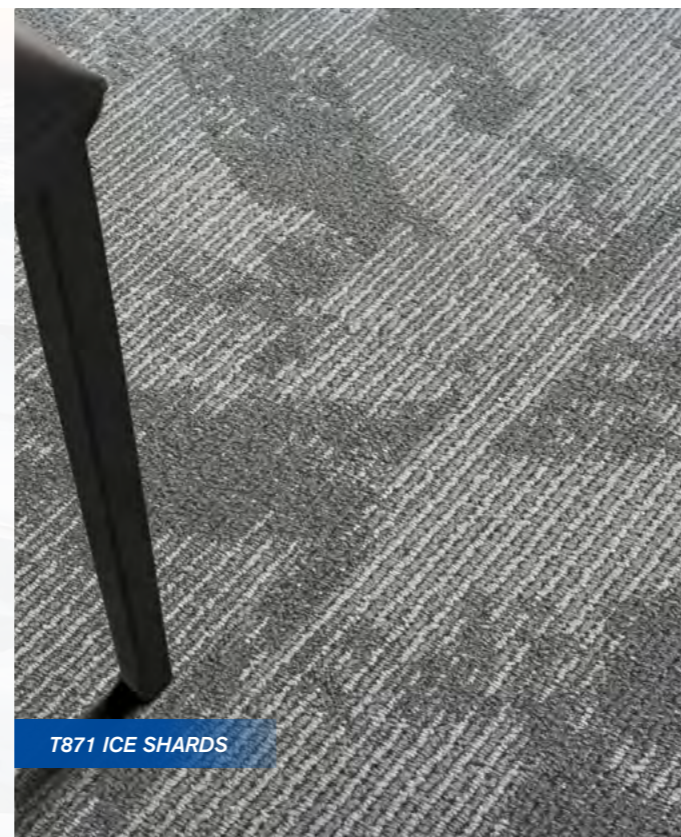

T871 ICE SHARDS



T896 SNOWFLAKES



Snowflakes

Bumblebees



T86101 Brick



T86101 / T86103 Herringbone



T86108 / T86109 Herringbone

T861 / BUMBLEBEES

Face Yarn nexlon™ Premium Solution Dyed Nylon featured with aircell
 Construction Hi / Mid / Lo Loop
 Pile Height 6.0 / 5.5 / 3.0 mm
 Tile Size 250 mm x 1000 mm
 Standard Backing TUNTEX Duraback
 Foot Traffic Heavy
 Treatment Stainshield Treatment: **STAINSHIELD™**
 Soil Guard Treatment: **SOILGUARD™**

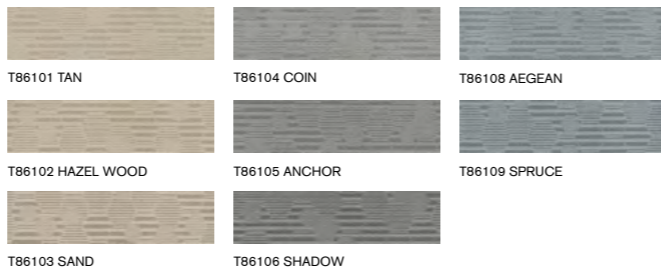



T89604 / T89608 Ashlar

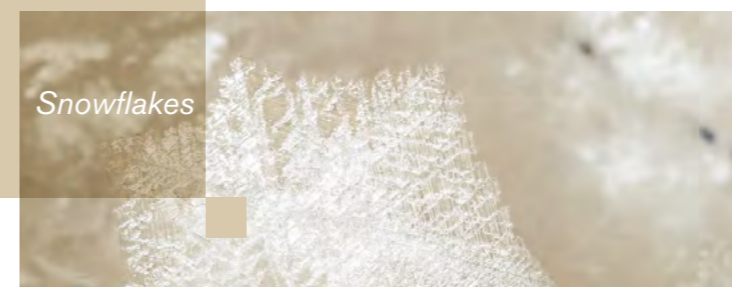

T89608 Ashlar



T89601 / T89603 Ashlar

T896 / SNOWFLAKES

Face Yarn nexlon™ Premium Solution Dyed Nylon featured with aircell
 Construction Hi / Lo Loop
 Pile Height 6.0 / 3.0 mm
 Tile Size 250 mm x 1000 mm
 Standard Backing TUNTEX Duraback
 Foot Traffic Heavy
 Treatment Stainshield Treatment: **STAINSHIELD™**
 Soil Guard Treatment: **SOILGUARD™**

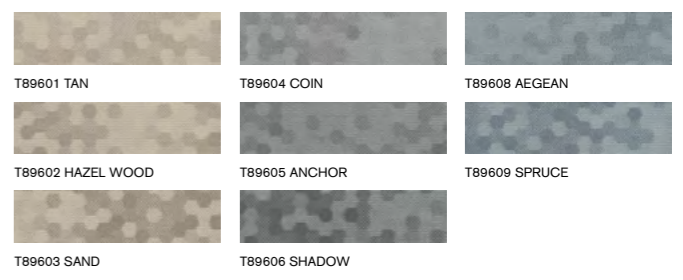

T89601 TAN
 T89604 COIN
 T89608 AEGEAN
 T89602 HAZEL WOOD
 T89605 ANCHOR
 T89609 SPRUCE
 T89603 SAND
 T89606 SHADOW

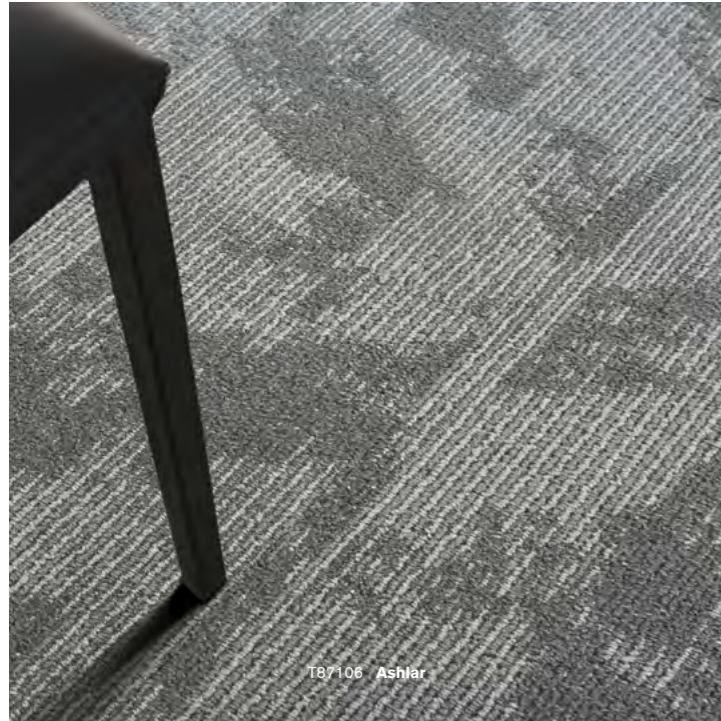

T87106 Ashlar



T87102 / T87108 / T87109 Herringbone



T87101 / T87104 Ashlar

T871 / ICE SHARDS

Face Yarn nexlon™ Premium Solution Dyed Nylon featured with aircell
 Construction Hi / Lo Loop
 Pile Height 5.8 / 3.0 mm
 Tile Size 250 mm x 1000 mm
 Standard Backing TUNTEX Duraback
 Foot Traffic Heavy
 Treatment Stainshield Treatment: **STAINSHIELD™**
 Soil Guard Treatment: **SOILGUARD™**

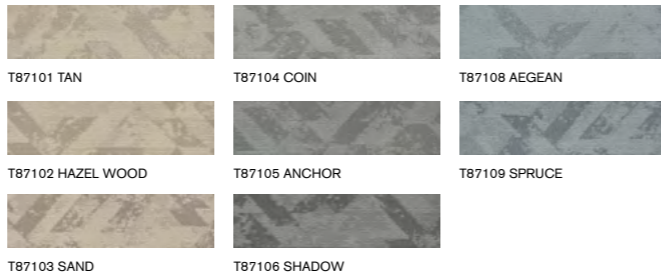

DREAM COLLECTION

Dream Collection offers a complete flooring solution for interior designs. From basic color to complex patterns, diverse combinations of carpets break the limit of imagination. The innovational backing system of LuxCushion™ is utilized. It provides enhanced comfort, functional acoustic effect, and practical deodorization and anti-microbial, creating a soft and dreamlike experience.



Dream Time



LC03 DREAM TIME

Day Dreamer

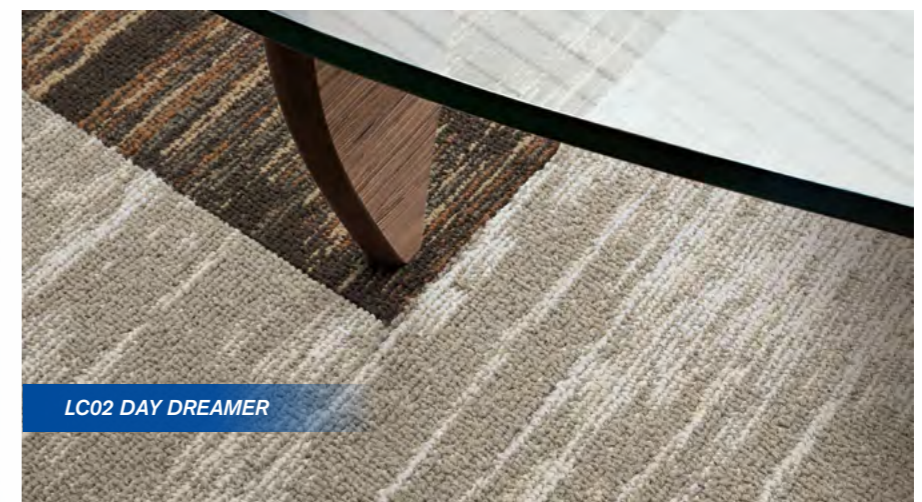

LC02 DAY DREAMER

Green Field

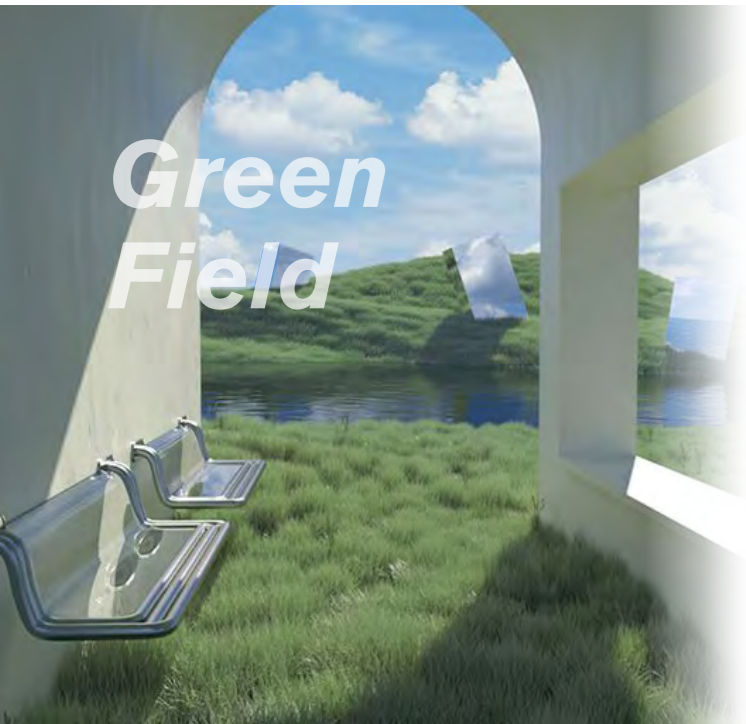

LC05 GREEN FIELD

Field Of Dreams



LC06 FIELD OF DREAMS

Dreams make everything possible. The new Dream Collection released by Tuntex narrates the power of dreams. Meanwhile, the latest innovation backing system, LuxCushion™ is introduced to improve your indoor experience.



LC02 / DAY DREAMER

Face Yarn nexlon™ Premium Solution Dyed Nylon featured with aircell
 Construction Hi / Mid / Lo Loop
 Pile Height 6.0 - 3.5 mm
 Tile Size 500 mm x 1000 mm
 Standard Backing LUXCUSHION™
 Foot Traffic Heavy
 Treatment Stainshield Treatment: **STAINSHIELD™** Ecofresh Treatment: **ECOFRESH™**
 Soil Guard Treatment: **SOILGUARD™** Microshield Treatment: **MICROSHIELD™**





LC0304 / LC0305 / LC0312 Herringbone



LC0308 / LC0309 / LC0310 / LC0311 / LC0312 Ashlar

LC03 / DREAM TIME

Face Yarn nexlon™ Premium Solution Dyed Nylon featured with quartz
 Construction Hi / Mid / Lo Loop
 Pile Height 5.5 - 3.0 mm
 Tile Size 500 mm x 1000 mm
 Standard Backing LUXCUSHION™
 Foot Traffic Heavy
 Treatment Stainshield Treatment: **STAINSHIELD™** Ecofresh Treatment: **ECOFRESH™**
 Soil Guard Treatment: **SOILGUARD™** Microshield Treatment: **MICROSHIELD™**

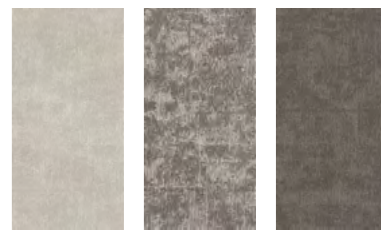

LC0301 OAT LC0302 HAZEL WOOD LC0303 ASH

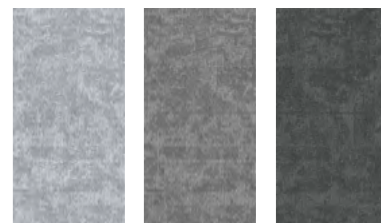

LC0304 CLOUD LC0305 FOSSIL LC0306 LEAD

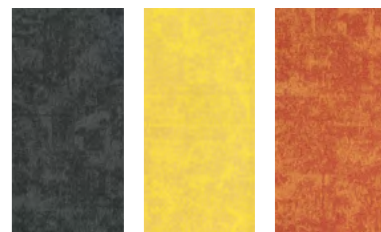

LC0307 CHARCOAL LC0308 BUTTER LC0309 FIRE

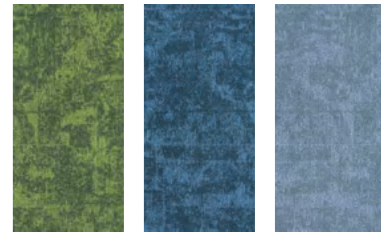

LC0310 CROCODILE LC0311 AEGEAN LC0312 STONE

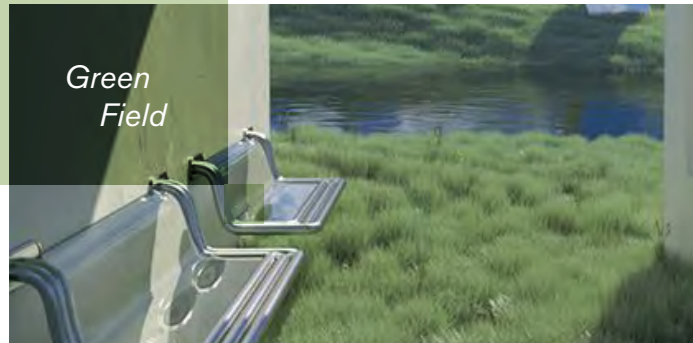

LC05 / GREEN FIELD

Face Yarn nexlon™ Premium Solution Dyed Nylon
 Construction Multi Hi / Lo Loop
 Pile Height 7.0 - 5.0 mm
 Tile Size 500 mm x 1000 mm
 Standard Backing LUXCUSHION™
 Foot Traffic Heavy
 Treatment Stainshield Treatment: **STAINSHIELD™**
 Soil Guard Treatment: **SOILGUARD™**

Ecofresh Treatment: **ECOFRESH™**
 Microshield Treatment: **MICROSHIELD™**

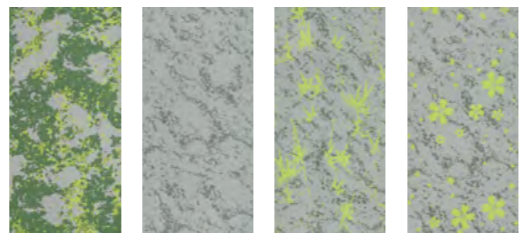

LC0503 MOSS LC0510 BASE LC0511 BAMBOO LC0512 BLOSSOM



LC0604 Ashlar

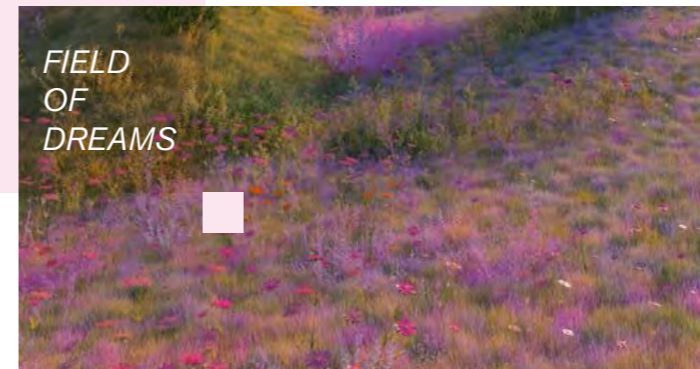

LC0606 Ashlar



LC0609 Ashlar

LC06 / FIELD OF DREAMS

Face Yarn	nexlon™ Premium Solution Dyed Nylon	
Construction	Multi Hi / Lo Loop	
Pile Height	9.0 - 4.5 mm	
Tile Size	500 mm x 1000 mm	
Standard Backing	LUXCUSHION™	
Foot Traffic	Heavy	
Treatment	Stainshield Treatment: STAINSHIELD™	Ecofresh Treatment: ECOFRESH™
	Soil Guard Treatment: SOILGUARD™	Microshield Treatment: MICROSHIELD™

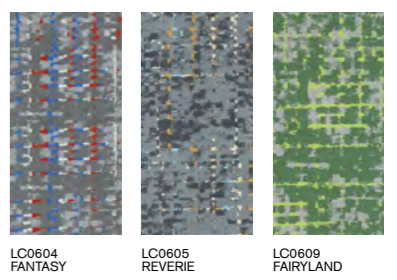

LC0604 FANTASY LC0605 REVERIE LC0609 FAIRYLAND



LC0510 / LC0512 Ashlar



LC0605 / LC0308 / LC0311 / LC0312 Mix



LC0503 / LC0510 Ashlar



LC0604 / LC0605 Ashlar

SCENIC COLLECTION

We share a mutual and close relationship with nature. In the fast development of society, we synchronize with the earth to seek innovation for sustainable development. Inspired by the natural symbol, Scenic Collection creates a positive and comfortable atmosphere through the echo of shapes, colors, and product functions.

Scenic Collection maps ambiance symbols to the carpet design, and concretizes the vague emotions into independent and matching patterns and colors. At the moment of stepping into the space, use the rich product combination and exquisite design itself to leverage the understanding of beauty.



Glacier



T675 GLACIER

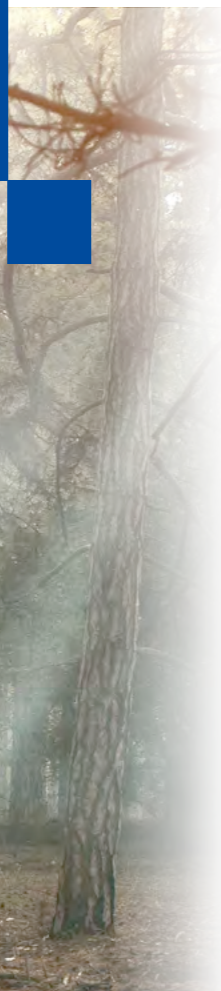

Forest View



T726G FOREST VIEW



T601 TORRENT

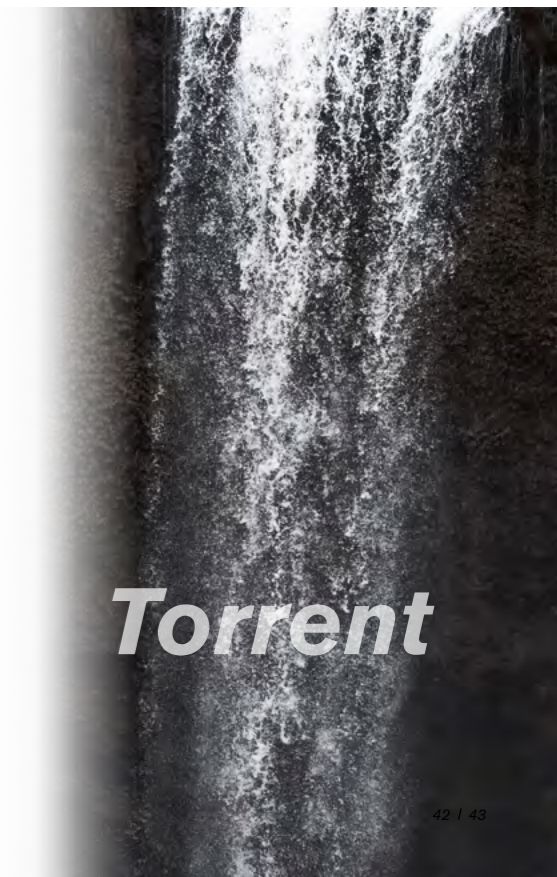

Torrent



T60104 Brick

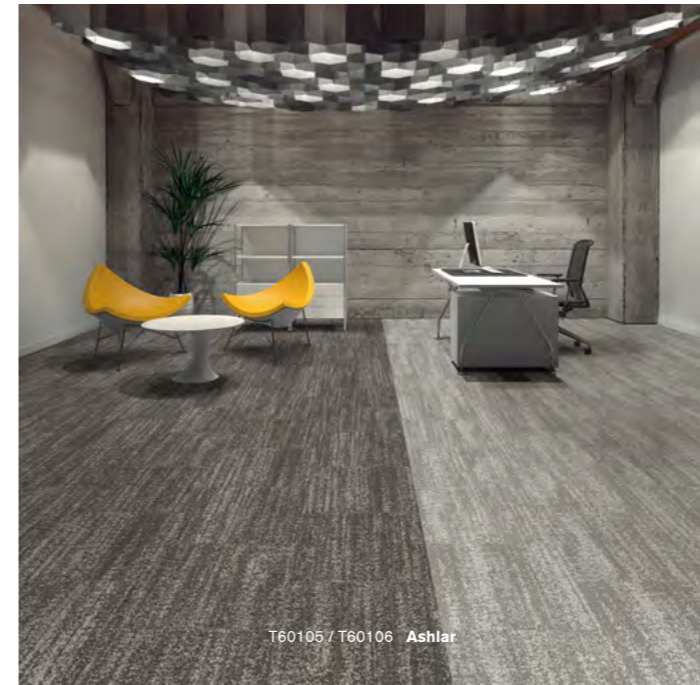

T60105 / T60106 Ashlar



T60102 / T60103 / T60107 Brick

T601 / TORRENT

Face Yarn nexlon™ Premium Solution Dyed Nylon
 Construction High Cut Low Loop
 Pile Height 8,0 / 5,0 mm
 Tile Size 500 mm x 500 mm
 Standard Backing TUNTEX Duraback
 Foot Traffic Moderate
 Treatment Stainshield Treatment: **STAINSHIELD™**
 Soil Guard Treatment: **SOILGUARD™**

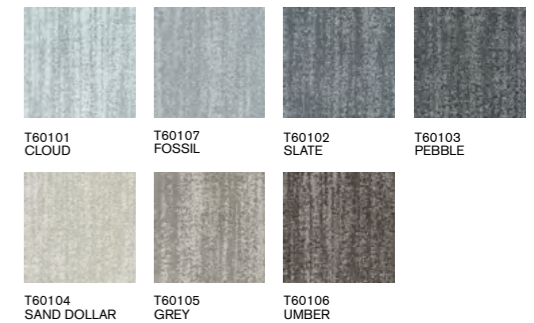



T67505 / T67506 Brick

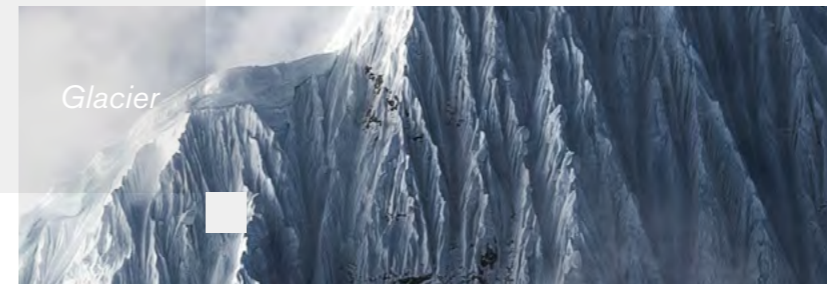

T67512 Brick

T675 / GLACIER

Face Yarn
Construction
Pile Height
Tile Size
Standard Backing
Foot Traffic
Treatment

nexlon™ Premium Solution Dyed Nylon featured with aircell and quartz
Hi / Mid / Lo Loop
6.0 / 5.0 / 3.5 mm
500 mm x 500 mm
TUNTEX Duraback
Heavy
Stainshield Treatment: **STAINSHIELD™**
Soil Guard Treatment: **SOILGUARD™**

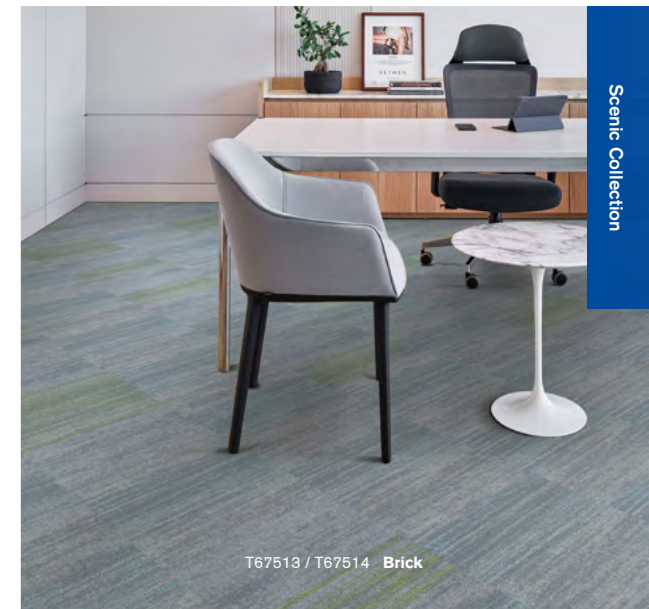

T67513 / T67514 Brick

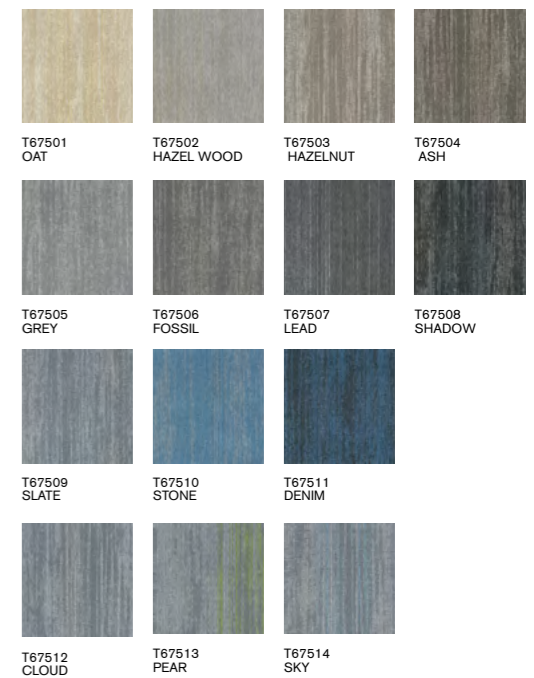



Forest View



T72604G Brick



T72605G / T72606G Brick

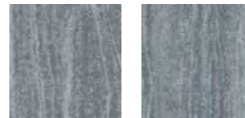

T72601G SILVER BIRCH

T72602G BLUE MAHOE

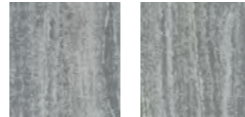

T72603G WHITE OAK

T72604G YELLOWHEART



T72605G SPRUCEWOOD

T72606G OSAGE ORANGE

T726G / FOREST VIEW

Face Yarn	nexlon™ Premium Solution Dyed Nylon featured with aircell	
Construction	Multi Hi / Lo Loop	
Pile Height	9.0 - 5.0 mm	
Tile Size	500 mm x 500 mm	
Standard Backing	TUNTEX Duraback	
Foot Traffic	Heavy	
Treatment	Stainshield Treatment: STAINSHIELD™	Ecofresh Treatment: ECOFRESH™
	Soil Guard Treatment: SOILGUARD™	Microshield Treatment: MICROSHIELD™



T72604G Brick



T72601G / T72602G / T67505 Brick



T72604G / T60107 Brick



T72603G / T72604G / T67501 Brick



T72603G / T60104 / T60105 / T60106 Brick



There are styles that are chosen to offer a classic and practical flooring solution, while also keeping you visually pleased.

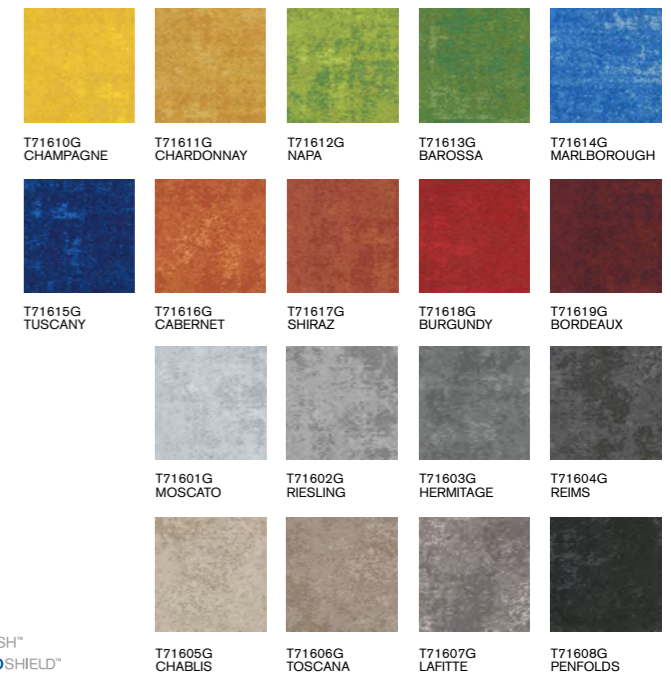

T716G / VINTAGE

Face Yarn: Universal Fiber Solution Dyed Nylon
 Construction: Multi Hi / Lo Loop
 Pile Height: 6.0 - 3.5 mm
 Tile Size: 500 mm x 500 mm
 Standard Backing: TUNTEX Duraback
 Foot Traffic: Heavy
 Treatment: Stainshield Treatment: **STAINSHIELD™**
 Soil Guard Treatment: **SOILGUARD™**

Ecofresh Treatment: **ECOFRESH™**
 Microshield Treatment: **MICROSHIELD™**

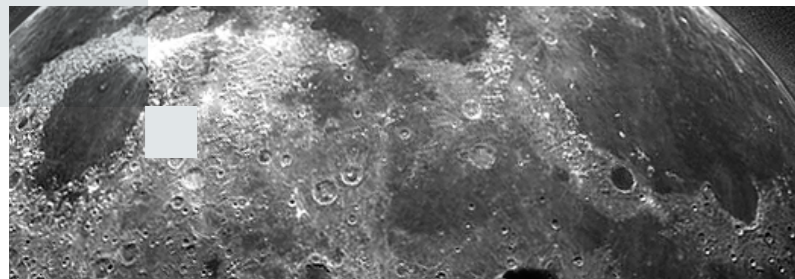

T72501 Ashlar



T72502 Ashlar



T72504 / T72505 / T72506 Ashlar

T725 / MOONWALK

Face Yarn	nexlon™ Premium Solution Dyed Nylon	
Construction	Multi Hi / Lo Loop with Tip-Shear Finish	
Pile Height	8.0 - 5.0 mm	
Tile Size	250 mm x 1000 mm	
Standard Backing	TUNTEX Duraback	
Foot Traffic	Moderate	
Treatment	Stainshield Treatment: STAINSHIELD™	Ecofresh Treatment: ECOFRESH™
	Soil Guard Treatment: SOILGUARD™	Microshield Treatment: MICROSHIELD™





T7075G Brick



T7071G Brick



T7074G Quartel-Turn

T707G / SPACE CLOUD

Face Yarn nexlon™ Premium Solution Dyed Nylon
 Construction Multi Hi / Lo Loop
 Pile Height 5.0 - 3.0 mm
 Tile Size 500 mm x 500 mm
 Standard Backing TUNTEX Duraback
 Foot Traffic Heavy
 Treatment Stainshield Treatment: **STAINSHIELD™** Ecofresh Treatment: **ECOFRESH™**
 Soil Guard Treatment: **SOILGUARD™** Microshield Treatment: **MICROSHIELD™**

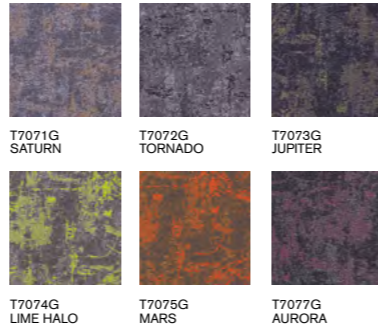



T85710 / T85711 Ashlar

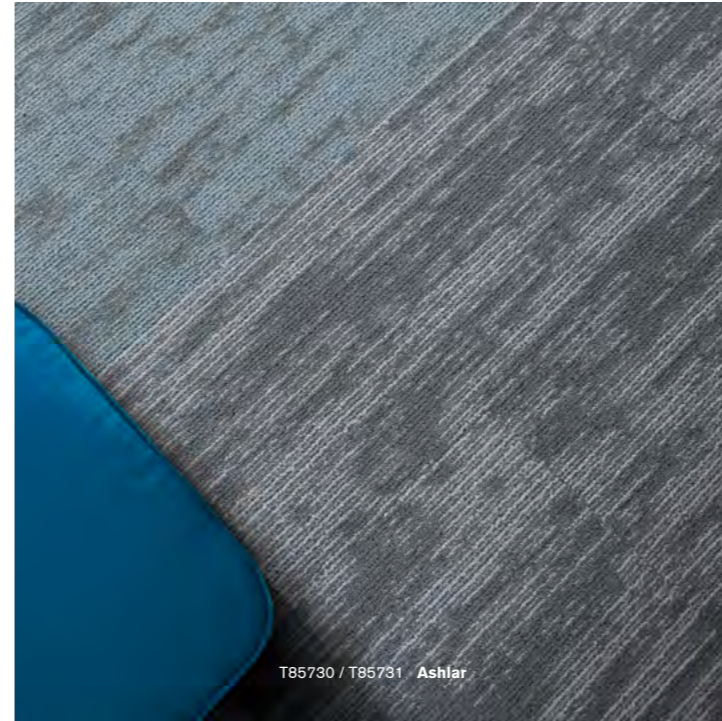

T85730 / T85731 Ashlar

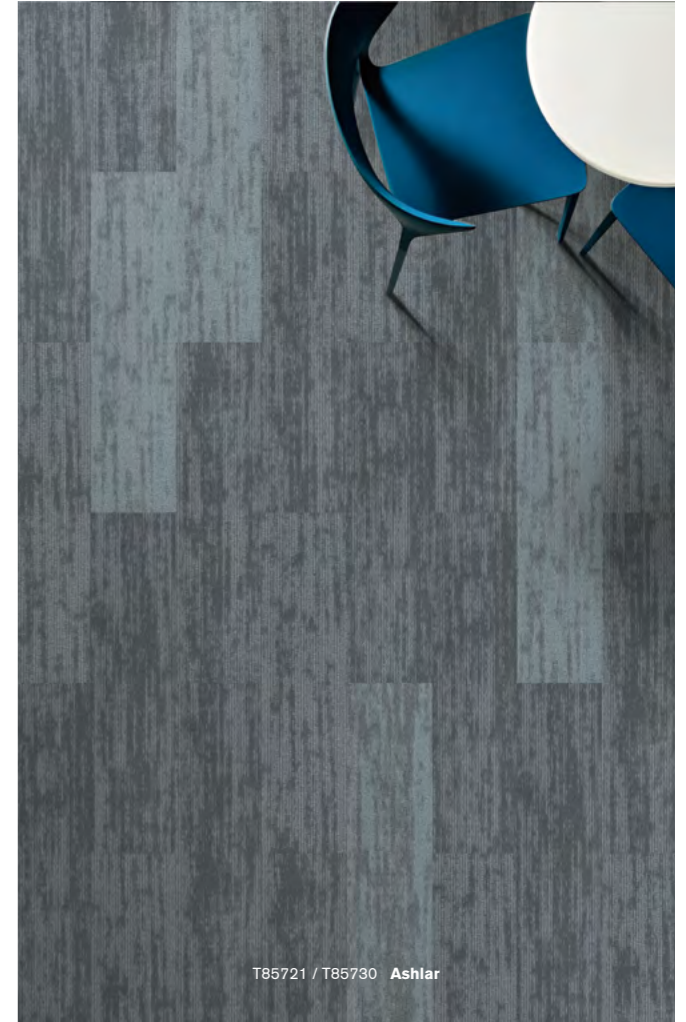

T85721 / T85730 Ashlar

T857 / TREE WALK

Face Yarn nexlon™ Premium Solution Dyed Nylon featured with aircell
 Construction Multi Hi / Lo Loop
 Pile Height 6.0 - 4.0 mm
 Tile Size 250 mm x 1000 mm
 Standard Backing TUNTEX Duraback
 Foot Traffic Heavy
 Treatment Stainshield Treatment: **STAINSHIELD™**
 Soil Guard Treatment: **SOILGUARD™**

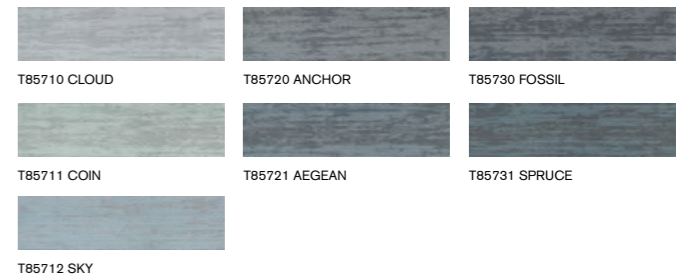



T81601 / T81603 Ashlar



T81608 Herringbone

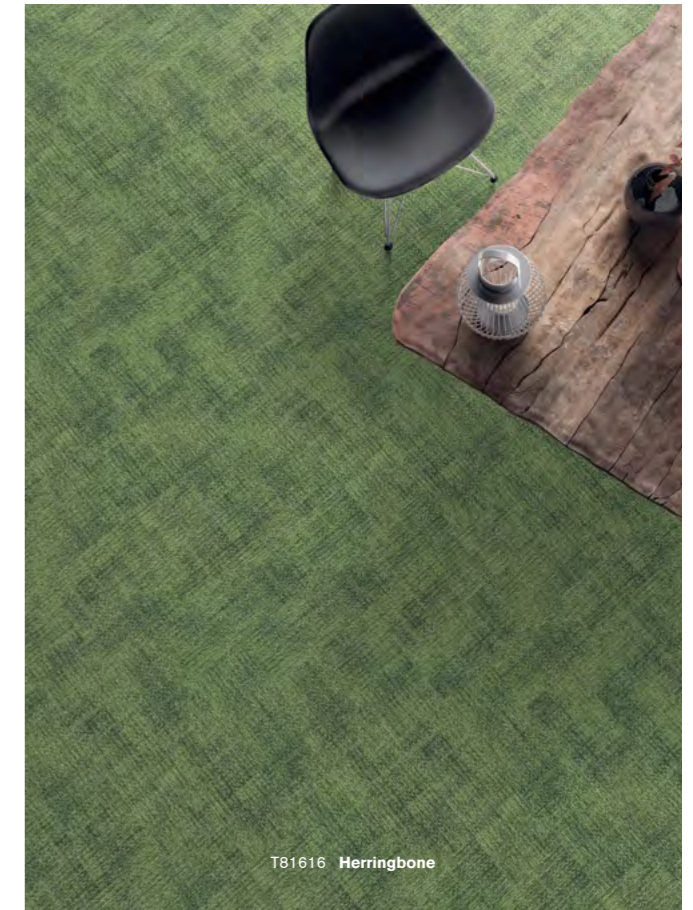

T81616 Herringbone

T816 / IMMERSE

Face Yarn nexlon™ Premium Solution Dyed Nylon featured with quartz
 Construction Hi / Mid / Lo Loop
 Pile Height 5.5 / 4.5 / 3.0 mm
 Tile Size 250 mm x 1000 mm
 Standard Backing TUNTEX Duraback
 Foot Traffic Heavy
 Treatment Stainshield Treatment: **STAINSHIELD™**
 Soil Guard Treatment: **SOILGUARD™**

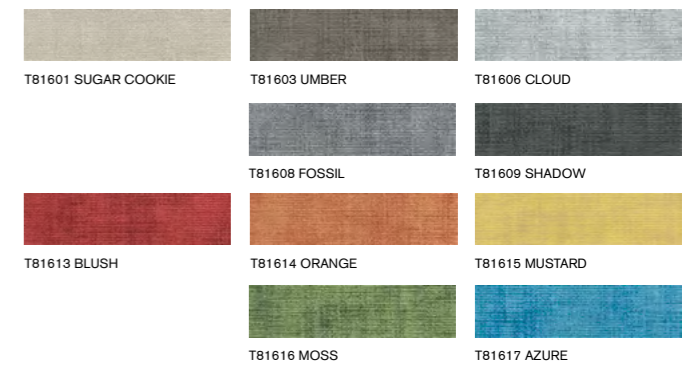



T85202 / T85204 Ashlar



T85201 Herringbone



T85203 / T85205 / T85206 Ashlar

T852 / RIPPLE

Face Yarn nexlon™ Premium Solution Dyed Nylon featured with aircell
 Construction Hi / Mid / Lo Loop
 Pile Height 6.0 / 5.0 / 3.5 mm
 Tile Size 250 mm x 1000 mm
 Standard Backing TUNTEX Duraback
 Foot Traffic Heavy
 Treatment Stainshield Treatment: **STAINSHIELD™**
 Soil Guard Treatment: **SOILGUARD™**



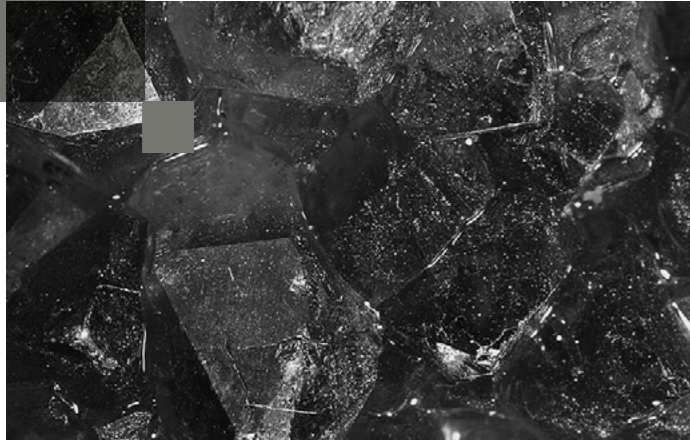

T86301 / T86302 Ashlar



T86301 / T86302 Ashlar

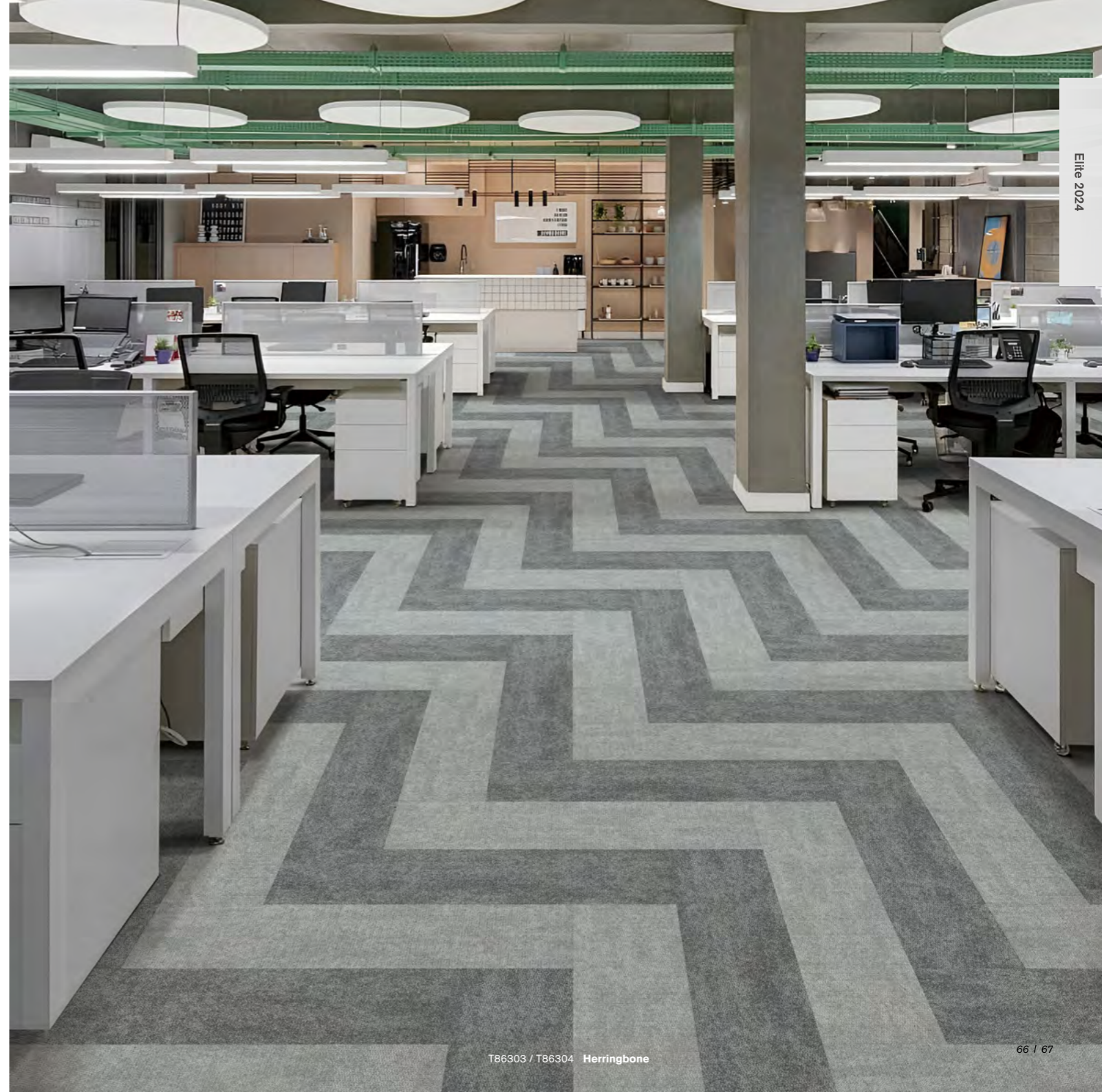

T86303 / T86304 Herringbone

T863 / MAGNETITE

Face Yarn nexlon™ Premium Solution Dyed Nylon featured with aircell
 Construction Hi / Lo Loop
 Pile Height 5.5 / 3.0 mm
 Tile Size 250 mm x 1000 mm
 Standard Backing TUNTEX Duraback
 Foot Traffic Heavy
 Treatment Stainshield Treatment: **STAINSHIELD™**
 Soil Guard Treatment: **SOILGUARD™**





T81504 / T81505 Ashlar

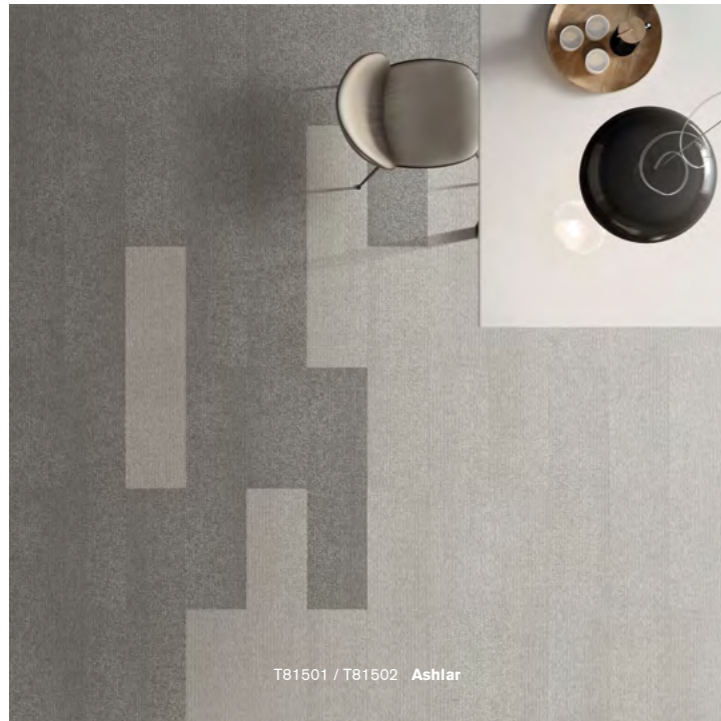

T81501 / T81502 Ashlar



T81502 Brick



T81504 / T81505 Herringbone

T815 / NIGHT FALLS

Face Yarn nexlon™ Premium Solution Dyed Nylon featured with aircell
 Construction Hi / Mid / Lo Loop
 Pile Height 7.0 / 4.5 / 3.5 mm
 Tile Size 250 mm x 1000 mm
 Standard Backing TUNTEX Duraback
 Foot Traffic Heavy
 Treatment Stainshield Treatment: **STAINSHIELD™**
 Soil Guard Treatment: **SOILGUARD™**





T80302 / T80303 Ashlar



T80301 / T80302 Ashlar







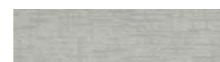

T80304 / T80305 / T80306 Ashlar

T803 / CITY MAP

Face Yarn
 Construction
 Pile Height
 Tile Size
 Standard Backing
 Foot Traffic
 Treatment

nexlon™ Premium Solution Dyed Nylon featured with aircell
 Hi / Lo Loop
 5.5 / 3.0 mm
 250 mm x 1000 mm
 TUNTEX Duraback
 Heavy
 Stainshield Treatment: **STAINSHIELD™**
 Soil Guard Treatment: **SOILGUARD™**

	
T80301 TAN	T80304 CLOUD
	
T80302 SAND DOLLAR	T80305 FOSSIL
	
T80303 HAZEL WOOD	T80306 SLATE



T80702 / T80705 / T80708 / T80709 Ashlar



T80701 / T80702 Ashlar

T807 / SUNSHOWER

Face Yarn nexlon™ Premium Solution Dyed Nylon featured with aircell
 Construction Hi / Mid / Lo Loop
 Pile Height 5.5 / 4.5 / 3.0 mm
 Tile Size 250 mm x 1000 mm
 Standard Backing TUNTEX Duraback
 Foot Traffic Heavy
 Treatment Stainshield Treatment: **STAINSHIELD™**
 Soil Guard Treatment: **SOILGUARD™**



T80704 Herringbone

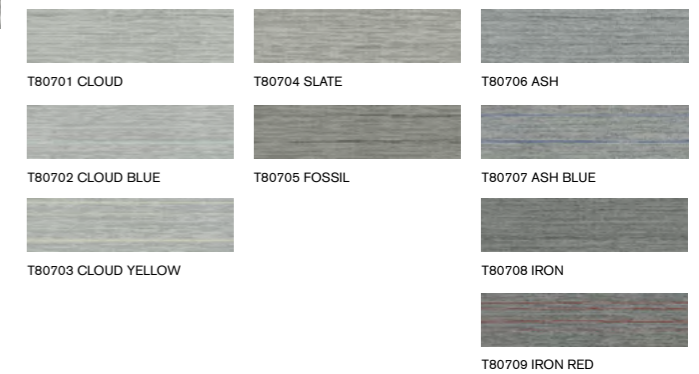

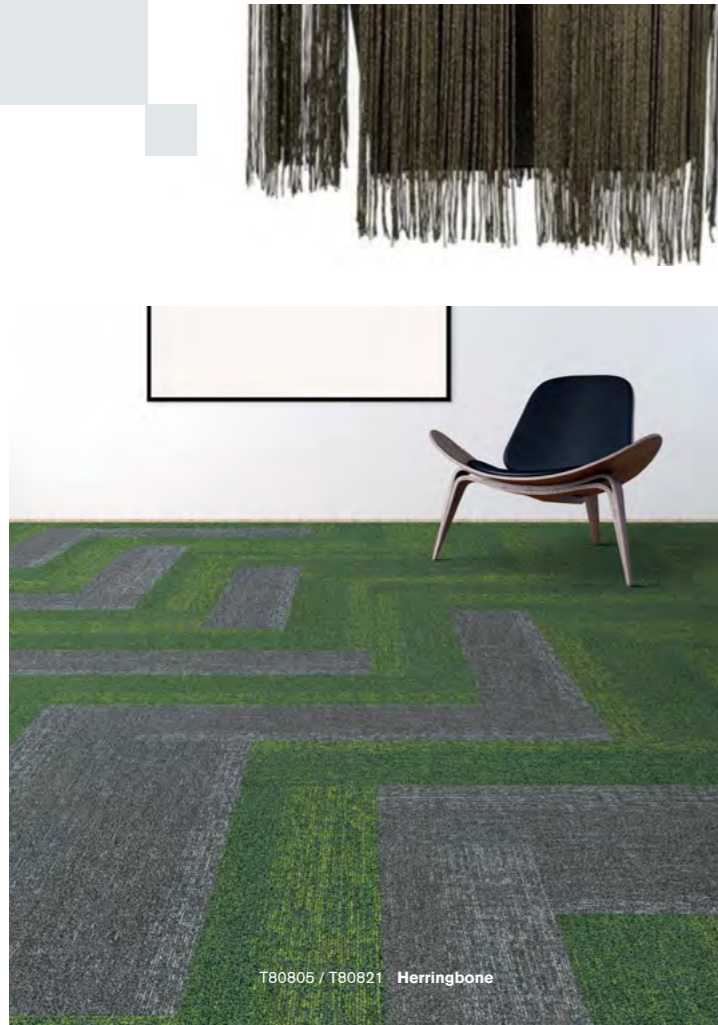

T80805 / T80821 Herringbone



T80845 Ashlar



T80834 / T80846 Ashlar

T808 / TASSELS

Face Yarn nexlon™ Premium Solution Dyed Nylon
 Construction Hi / Mid / Lo Loop
 Pile Height 5.0 / 4.5 / 3.0 mm
 Tile Size 250 mm x 1000 mm
 Standard Backing TUNTEX Duraback
 Foot Traffic Heavy
 Treatment Stainshield Treatment: **STAINSHIELD™**
 Soil Guard Treatment: **SOILGUARD™**

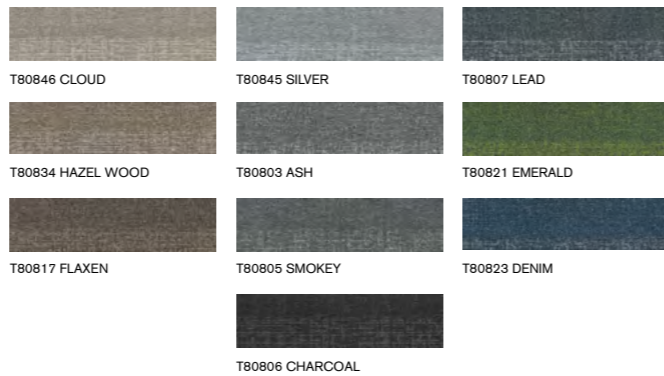



T80930 / T80933 Herringbone



T80921 / T80930 Herringbone

T809 / COLOR STROKE

Face Yarn nexlon™ Premium Solution Dyed Nylon
 Construction Hi / Mid / Lo Loop
 Pile Height 5.0 / 4.5 / 3.0 mm
 Tile Size 250 mm x 1000 mm
 Standard Backing TUNTEX Duraback
 Foot Traffic Heavy
 Treatment Stainshield Treatment: **STAINSHIELD™**
 Soil Guard Treatment: **SOILGUARD™**

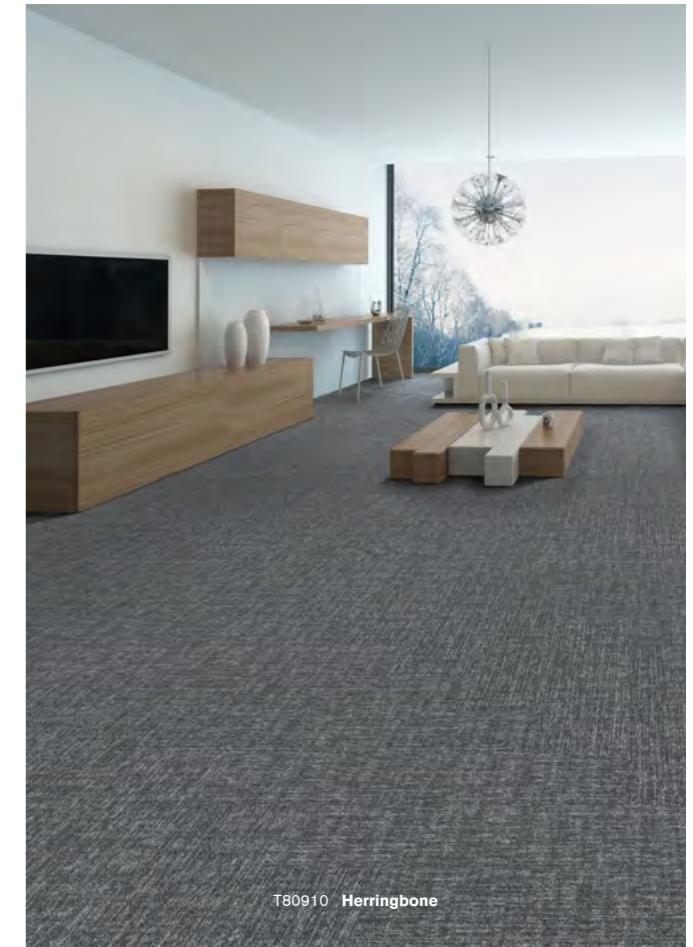

T80910 Herringbone

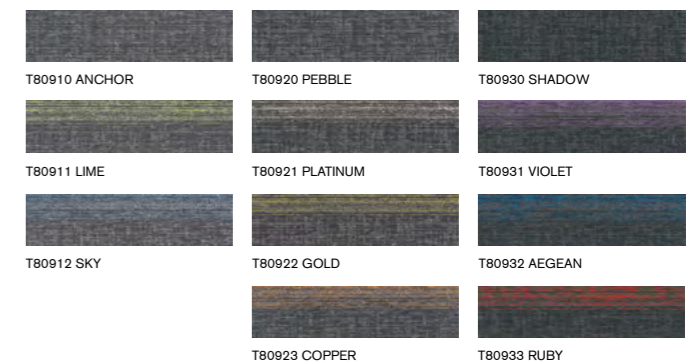



T8006 / T8007 Herringbone

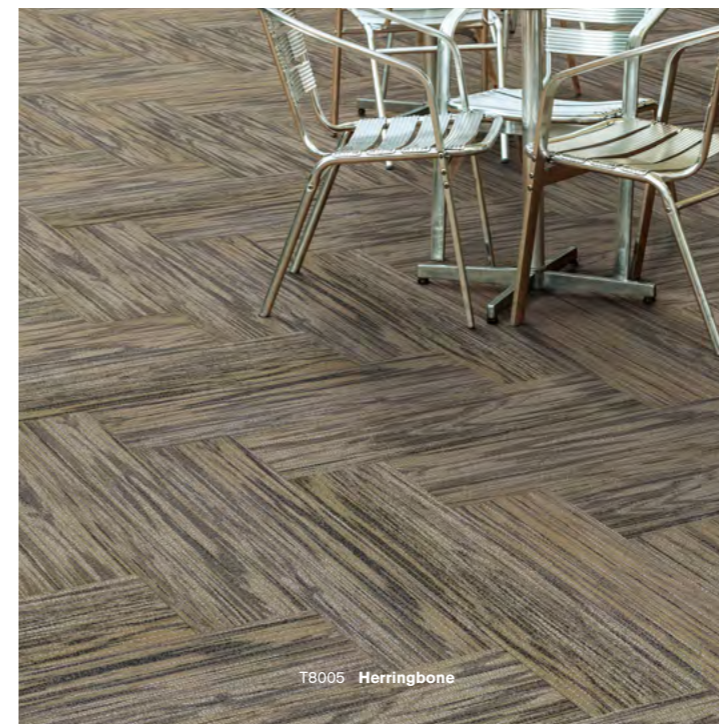

T8005 Herringbone



T8008 Ashlar

T800 / BOARDWALK

Face Yarn nexlon™ Premium Solution Dyed Nylon
 Construction Hi / Mid / Lo Loop
 Pile Height 6.0 / 4.0 / 3.0 mm
 Tile Size 250 mm x 1000 mm
 Standard Backing TUNTEX Duraback
 Foot Traffic Heavy
 Treatment Stainshield Treatment: **STAINSHIELD™**
 Soil Guard Treatment: **SOILGUARD™**





T66504 / T66507 Quarter-Turn



T66504 Ashlar

T665 / GRANITE

Face Yarn nexlon™ Premium Solution Dyed Nylon
 Construction Multi Hi / Lo Loop
 Pile Height 5.5 - 3.0 mm
 Tile Size 500 mm x 500 mm
 Standard Backing TUNTEX Duraback
 Foot Traffic Heavy
 Treatment Stainshield Treatment: **STAINSHIELD™**
 Soil Guard Treatment: **SOILGUARD™**



T66502 / T66503 Brick

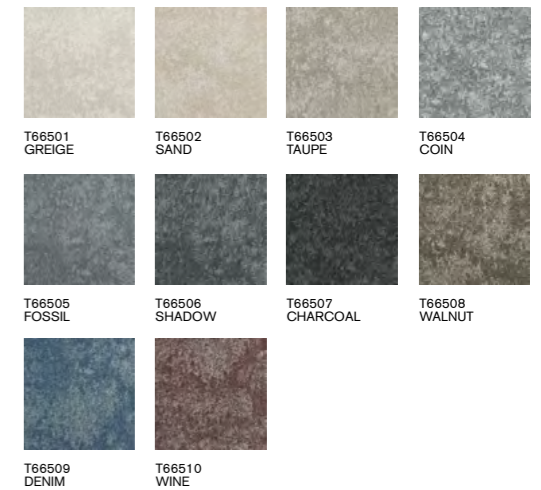

T66501 GREIGE
 T66502 SAND
 T66503 TAUPE
 T66504 COIN
 T66505 FOSSIL
 T66506 SHADOW
 T66507 CHARCOAL
 T66508 WALNUT
 T66509 DENIM
 T66510 WINE

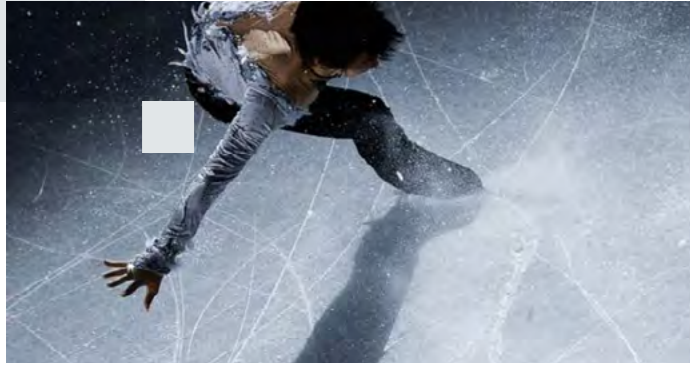

T66306 / T66308 / T66309 Quarter-Turn



T663 / SKATE

Face Yarn nexlon™ Premium Solution Dyed Nylon
 Construction Hi / Mid / Lo Loop
 Pile Height 4.5 / 4.0 / 3.0 mm
 Tile Size 500 mm x 500 mm
 Standard Backing TUNTEX Duraback
 Foot Traffic Heavy
 Treatment Stainshield Treatment: **STAIN**SHIELD™
 Soil Guard Treatment: **SOIL**GUARD™



T66301 / T66302 Quarter-Turn



T67101 / T67102 / T67103 / T67104 Ashlar



T67101 / T67103 / T67110 Ashlar

T671 / IN-MOTION

Face Yarn nexlon™ Premium Solution Dyed Nylon
 Construction Hi / Mid / Lo Loop
 Pile Height 5.5 / 4.5 / 3.5 mm
 Tile Size 500 mm x 500 mm
 Standard Backing TUNTEX Duraback
 Foot Traffic Heavy
 Treatment Stainshield Treatment: **STAINSHIELD™**
 Soil Guard Treatment: **SOILGUARD™**



T67101 Quarter-Turn

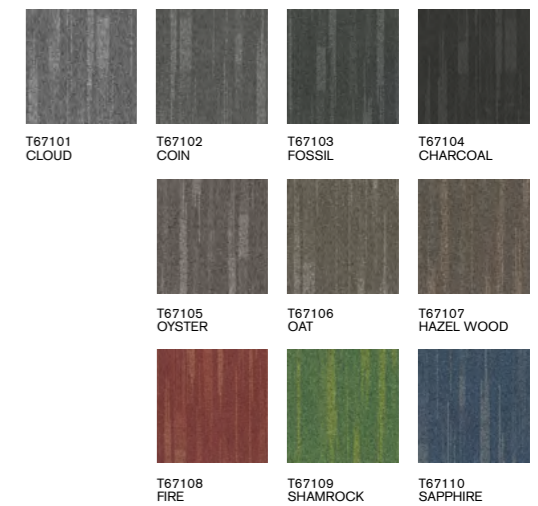



T10207 / T10209 Brick

T10201 SUGAR COOKIE	T10202 BRUNETTE	T10203 UMBER	T10204 TORTILLA	T10205 CEDAR
T10206 CLOUD	T10207 COIN	T10208 FOSSIL	T10209 SHADOW	T10210 PEBBLE
T10211 AEGEAN	T10212 SLATE	T10213 BLUSH	T10214 ORANGE	
T10215 MUSTARD	T10216 MOSS	T10217 AZURE	T10218 ADMIRAL	

T102 / LINEN

Face Yarn
Construction
Pile Height
Tile Size
Standard Backing
Foot Traffic
Treatment

nexlon™ Premium Solution Dyed Nylon featured with quartz
Hi / Mid / Lo Loop
5.5 / 4.5 / 3.0 mm
500 mm x 500 mm
TUNTEX Duraback
Heavy
Stainshield Treatment: **STAINSHIELD™**
Soil Guard Treatment: **SOILGUARD™**



T10204 / T10216 Brick



T10851 / T10854 Ashlar

T108 / REGENERATE

T10825 SLIVER	T10803 ASH	T10805 SMOKEY	T10830 PORPOISE	T10806 CHARCOAL
T10807 LEAD	T10826 CLOUD	T10834 HAZEL WOOD	T10835 IRON	T10817 TAWNY
T10838 YELLOW	T10829 ORANGE	T10821 EMERALD		
T10822 RUBY	T10823 DENIM	T10837 AEGEAN		

T108+ / REGENERATE PLUS

T10805 SMOKEY	T10851 COIN	T10853 EMERALD	T10854 CERULEAN
T10806 CHARCOAL	T10861 SILVER	T10863 AEGEAN	T10864 RUBY

Face Yarn

T108
nexlon™ Premium Solution Dyed Nylon

T108+
nexlon™ Premium Solution Dyed Nylon featured with quartz

Construction
Pile Height
Tile Size
Standard Backing
Foot Traffic
Treatment

Hi / Mid / Lo Loop
5.0 / 4.5 / 3.0 mm
500 mm x 500 mm
TUNTEX Duraback
Heavy
Stainshield Treatment: **STAINSHIELD™**
Soil Guard Treatment: **SOILGUARD™**





T10517 Ashlar

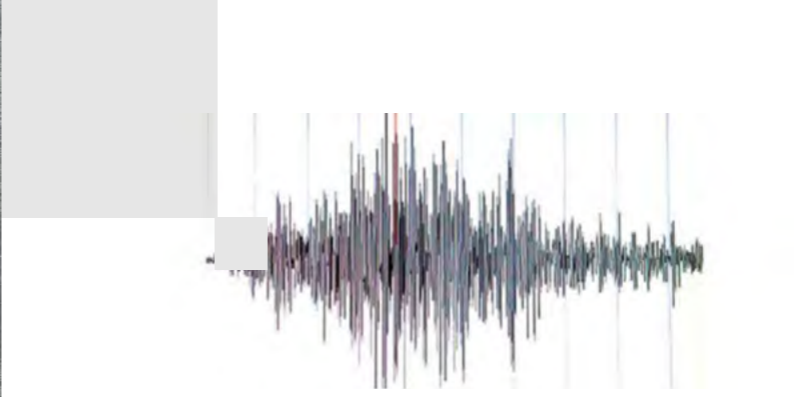

T10502 / T10512 Brick



T10502 / T10504 Ashlar

T105 / PULSE

Face Yarn nexlon™ Premium Solution Dyed Nylon
 Construction Multi Hi / Lo Loop
 Pile Height 4.5 - 3.5 mm
 Tile Size 500 mm x 500 mm
 Standard Backing TUNTEX Duraback
 Foot Traffic Heavy
 Treatment Stainshield Treatment: **STAINSHIELD™**
 Soil Guard Treatment: **SOILGUARD™**



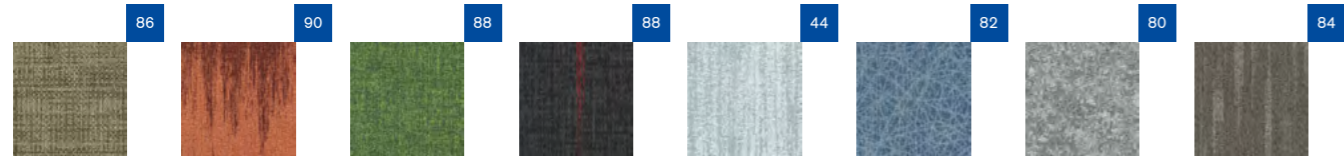

T102 Linen T105 Pulse T108 ReGenerate T108+ ReGenerate Plus T601 Torrent T663 Skate T665 Granite T671 In-motion

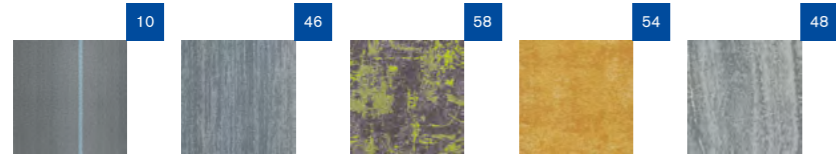

T673 Time T675 Glacier T707G Space Cloud T716G Vintage T726G Forest View

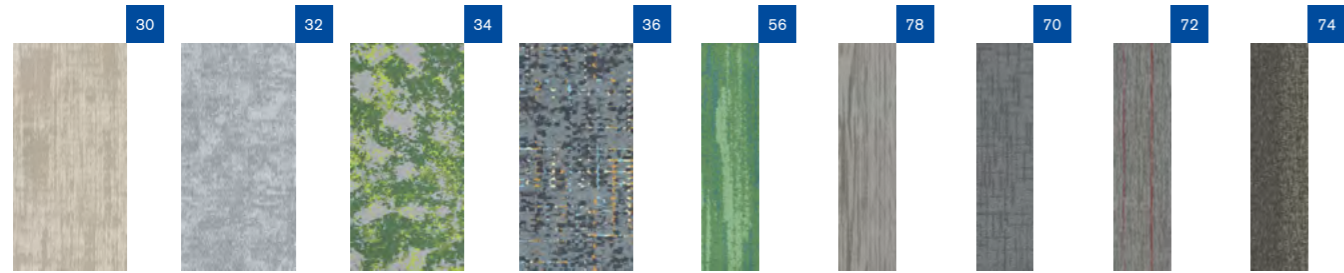

LC02 Day Dreamer LC03 Dream Time LC05 Green Field LC06 Field of Dreams T725 Moonwalk T800 Boardwalk T803 City Map T807 Sunshower T808 Tassels

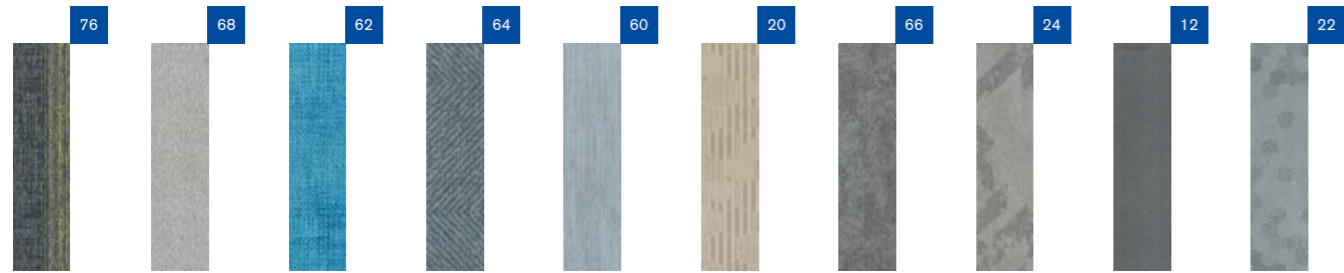

T809 Color Stroke T815 Night Falls T816 Immerse T852 Ripple T857 Tree Walk T861 Bumblebees T863 Magnetite T871 Ice Shards T873 Tide T896 Snowflakes

TUNTEX™
REINVENTING FLOORING

ShangHai Office

666 ShenHong Rd., ZhengRong Center,
Bldg 1, 3F, ShangHai, 201106, China
TEL: +86 400 663 8686
EMAIL: ShangHai@tuntexcarpet.com

Taiwan Office

No.1, ChengGong Rd., West Central Dist,
Tainan City, 70050, Taiwan
TEL: +852 9181 9610
EMAIL: Taiwan@tuntexcarpet.com

HongKong Office

Room 2306, Billion Trade Centre, 31 HungTo Rd.,
Kowloon, 852, HongKong
TEL: +852 28580353
EMAIL: HongKong@tuntexcarpet.com

Japan Office

3-16-10, Yushima, Bunkyo-ku, Tokyo, 113-0034, Japan
TEL: +81 3 38345148
EMAIL: Japan@tuntex-carpet.com

Singapore Office<South East Asia>

No.60 Paya Lebar Rd., #10-43 Paya Lebar Square,
Singapore, 409051
TEL: +65 9040 0991
EMAIL: SouthEastAsia@tuntexcarpet.com

UK Office<Europe, Middle East, Africa and India>

Yoxall Lodge, Scotch Hill Rd., Newchurch, Burton on Trent,
DE13 8RL, UK
TEL: +44 7836 506105
EMAIL: UK@tuntexcarpet.com

Australia Office<Australia and New Zealand>

5 Coolaroo Avenue, Hurstbridge, Victoria, 3099, Australia
TEL: +86 182 0622 3276
EMAIL: Australia@tuntexcarpet.com

Mexico Office<Latin America>

General Salvador Alvarado 56. Col. Escandon I secc. Del.
Miguel Hidalgo. CP 11800. Mexico
TEL: +52 1 55 1654 0939
EMAIL: LatinAmerica@tuntexcarpet.com



Official Website



Official Wechat